

Licensing Act 2003

PEN(A)0464

Premises Licence

Part 1 - Premises Details

POSTAL ADDRESS OF PREMISES, OR IF NONE, ORDNANCE SURVEY MAP REFERENCE OR DESCRIPTION

The Lounge

79 - 81 Gisburn Road, Barrowford, Nelson, Lancashire, BB9 6DX.

WHERE THE LICENCE IS TIME LIMITED THE DATES

Not applicable

LICENSABLE ACTIVITIES AUTHORISED BY THE LICENCE

- any playing of recorded music
- provision of late night refreshment
- the supply of alcohol

THE TIMES THE LICENCE AUTHORISES THE CARRYING OUT OF LICENSABLE ACTIVITIES

Activity (and Area if applicable)	Description	Time From	Time To
F. Playing of recorded music (Indoors)	Sunday to Thursday	09:00	23:00
	Friday and Saturday	09:00	00:30
	Non Standard Timings:		
	Christmas Eve & New Year's Eve: 09:00 - 00:30.		
I. Late night refreshment (Indoors)	Friday and Saturday	23:00	01:00
J. Supply of alcohol for consumption ON and OFF the premises	Sunday to Thursday	09:00	23:00
	Friday and Saturday	09:00	00:30
	Non Standard Timings:		
	Christmas Eve & New Year's Eve: 09:00 - 00:30.		

THE OPENING HOURS OF THE PREMISES

Description	Time From	Time To
Sunday to Thursday	09:00	23:00
Friday and Saturday	09:00	01:00
Non Standard Timings:		
Christmas Eve & New Year's Eve: 09:00 - 01:00.		

WHERE THE LICENCE AUTHORISES SUPPLIES OF ALCOHOL WHETHER THESE ARE ON AND / OR OFF SUPPLIES

- J. Supply of alcohol for consumption ON and OFF the premises

Part 2



Licensing Act 2003

PEN(A)0464

Premises Licence

NAME, (REGISTERED) ADDRESS, TELEPHONE NUMBER AND EMAIL (WHERE RELEVANT) OF HOLDER OF PREMISES LICENCE

Jade Pilling

6 Sandyhall Lane, Barrowford, Nelson, Lancashire, BB9 6QH.

REGISTERED NUMBER OF HOLDER, FOR EXAMPLE COMPANY NUMBER, CHARITY NUMBER (WHERE APPLICABLE)

NAME, ADDRESS AND TELEPHONE NUMBER OF DESIGNATED PREMISES SUPERVISOR WHERE THE PREMISES LICENCE AUTHORISES THE SUPPLY OF ALCOHOL

Jade PILLING

6 Sandyhall Lane, Barrowford, Nelson, Lancashire, BB9 6QH.

PERSONAL LICENCE NUMBER AND ISSUING AUTHORITY OF PERSONAL LICENCE HELD BY DESIGNATED PREMISES SUPERVISOR WHERE THE PREMISES LICENCE AUTHORISES FOR THE SUPPLY OF ALCOHOL

Licence No. PENDLE0901

Issued by Pendle

ANNEXES

Annex 1. - Mandatory Conditions:

Sale of Alcohol:

A1.

No supply of alcohol may be made under the premises licence at a time when there is no designated premises supervisor in respect of the premises licence or at a time when the designated premises supervisor does not hold a personal licence or his/her licence is suspended.

A2.

Every supply of alcohol under the premises licence must be made or authorised by a person who holds a personal licence.

The following conditions came into force on 6th April 2010, amended 1st October 2014

A3.

- (1) The responsible person must ensure that staff on relevant premises do not carry out, arrange or participate in any irresponsible promotions in relation to the premises.
- (2) In this paragraph, an irresponsible promotion means any one or more of the following activities, or substantially similar activities, carried on for the purpose of encouraging the sale or supply of alcohol for consumption on the premises.
- (a) Games or other activities which require or encourage, or are designed to require or encourage, individuals to -
- (i) drink a quantity of alcohol within a time limit (other than to drink alcohol sold or supplied on the premises before the cessation of the period in which the responsible person is authorised to sell or supply alcohol), or
- (ii) drink as much alcohol as possible (whether within a time limit or otherwise);
- (b) Provision of unlimited or unspecified quantities of alcohol free or for a fixed or discounted fee to the public or to a group defined by a particular characteristic in a manner which carries a significant risk of undermining a licensing objective;
- (c) Provision of free or discounted alcohol or any other thing as a prize to encourage or reward the purchase and consumption of alcohol over a period of 24 hours or less in a manner which carries a significant risk of undermining a licensing objective;
- (d) Selling or supplying alcohol in association with promotional posters or flyers on, or in the vicinity of, the premises which can reasonably be considered to condone, encourage or glamorise anti-social behaviour or to refer to the effects of drunkenness in any favourable manner;



Licensing Act 2003

PEN(A)0464

Premises Licence

ANNEXES continued ...

(e) The responsible person shall ensure that no alcohol is dispensed directly by one person into the mouth of another (other than where that other person is unable to drink without assistance by reason of a disability).

A4.

The responsible person must ensure that free potable tap water is provided on request to customers where it is reasonably available.

The following conditions came into force on 1st October 2010, amended with effect from 1st October 2014

A5.

(1) The premises licence holder or club premises certificate holder must ensure that an age verification policy is adopted in respect of the premises in relation to the sale or supply of alcohol.

(2) The designated premises supervisor in relation to the premises licence must ensure that the supply of alcohol at the premises is carried on in accordance with the age verification policy.

(3) The policy must require individuals who appear to the responsible person to be under 18 years of age (or such older age as may be specified in the policy) to produce on request, before being served alcohol, identification bearing their photograph, date of birth and either -

- (a) A holographic mark, or
- (b) An ultraviolet feature.

A6.

The responsible person must ensure that -

(a) Where any of the following alcoholic drinks is sold or supplied for consumption on the premises (other than alcoholic drinks sold or supplied having been made up in advance ready for sale or supply in a securely closed container) it is available to customers in the following measures -

- (i) Beer or cider: ½ pint;
- (ii) Gin, rum, vodka or whisky: 25 ml or 35 ml; and
- (iii) Still wine in a glass: 125 ml; and

(b) These measures are displayed in a menu, price list or other printed material which is available to customers on the premises; and

(c) Where a customer does not in relation to a sale of alcohol specify the quantity of alcohol to be sold, the customer is made aware that these measures are available.

The following condition came into force on 28th May 2014:

A7.

1. A relevant person shall ensure that no alcohol is sold or supplied for consumption on or off the premises for a price which is less than the permitted price.

2. For the purposes of the condition set out in paragraph 1:

(a) "duty" is to be construed in accordance with the Alcoholic Liquor Duties Act 1979(6);

(b) "permitted price" is the price found by applying the formula : $P = D + (D \times V)$

Where -

- (i) P is the permitted price,
- (ii) D is the amount of duty chargeable in relation to the alcohol as if the duty were charged on the date of the sale or supply of the alcohol, and
- (iii) V is the rate of value added tax chargeable in relation to the alcohol as if the value added tax were charged on the date of the sale or supply of the alcohol;

(c) "relevant person" means, in relation to premises in respect of which there is in force a premises licence-



Licensing Act 2003

Premises Licence

PEN(A)0464

ANNEXES continued ...

- (i) the holder of the premises licence,
- (ii) the designated premises supervisor (if any) in respect of such a licence, or the personal licence holder who makes or authorises a supply of alcohol under such a licence;

(d) "relevant person" means, in relation to premises in respect of which there is in force a club premises certificate, any member or officer of the club present on the premises in a capacity which enables the member or officer to prevent the supply in question

(e) "value added tax" means value added tax charged in accordance with the Value Added Tax Act 1994(7).

3. Where the permitted price given by Paragraph (b) of paragraph 2 would (apart from this paragraph) not be a whole number of pennies, the price given by that sub-paragraph shall be taken to be the price actually given by that sub-paragraph rounded up to the nearest penny.

4.

(1) Sub-paragraph (2) applies where the permitted price given by Paragraph (b) of paragraph 2 on a day ("the first day") would be different from the permitted price on the next day ("the second day") as a result of a change to the rate of duty or value added tax.

(2) The permitted price which would apply on the first day applies to sales or supplies of alcohol which take place before the expiry of the period of 14 days beginning on the second day.

Annex 2. - Conditions consistent with the operating schedule:

B1 - Prevention of crime and disorder:

B1.1

A CCTV system will be in operation at the premises and recorded images shall be retained for a period of 28 days. Downloads will be provided to the Police and other authorities upon reasonable request in line with the Data Protection Act.

B1.2

A register of refusals of alcohol will be maintained at the premises. The register shall be examined on a regular basis by the duty manager or designated premises supervisor and the date and time of each examination will be endorsed in the register. The register will be made available for inspection by the Police and other Authorised Officers of the Council upon reasonable request.

B2 - Public Safety

None

B3 - Prevention of Public Nuisance

B3.1

The playing of recorded music will be controlled from behind the bar servery.

B3.2

A sign will be displayed at the main exit to remind customers to respect neighbours and to leave the area quietly.

B4 - The protection of children from harm

B4.1

The premises will adopt a 'Challenge 25' policy. This means that if a customer attempting to purchase alcohol appears to be under the age of 25 they will be asked for proof of their age to prove they are 18 years or older. Posters will be on display



Licensing Act 2003

PEN(A)0464

Premises Licence

ANNEXES continued ...

advising customers of the 'Challenge 25' policy.

B4.2

The only forms of identification that will be accepted at the premises are:

- Passport,
- Photo-card Driving Licence,
- Cards bearing the 'PASS' hologram.

B4.3

Staff will be trained before making sales of alcohol in their responsibilities under the Licensing Act 2003. Training will be documented and made available to the Police and Authorised Officers of the Council upon reasonable request.

Annex 3. - Conditions attached after a hearing by the Licensing Authority:

N/A

Annex 4. - Plans:

As attached



Signature of Authorised Officer



Licensing Act 2003

PEN(A)0464

Premises Licence Summary

Premises Details

POSTAL ADDRESS OF PREMISES, OR IF NONE, ORDNANCE SURVEY MAP REFERENCE OR DESCRIPTION

The Lounge

79 - 81 Gisburn Road, Barrowford, Nelson, Lancashire, BB9 6DX.

WHERE THE LICENCE IS TIME LIMITED THE DATES

Not applicable

LICENSABLE ACTIVITIES AUTHORISED BY THE LICENCE

- any playing of recorded music
- provision of late night refreshment
- the supply of alcohol

THE TIMES THE LICENCE AUTHORISES THE CARRYING OUT OF LICENSABLE ACTIVITIES

Activity (and Area if applicable)	Description	Time From	Time To
F. Playing of recorded music (Indoors)	Sunday to Thursday	09:00	23:00
	Friday and Saturday	09:00	00:30
	Non Standard Timings:		
	Christmas Eve & New Year's Eve: 09:00 - 00:30.		
I. Late night refreshment (Indoors)	Friday and Saturday	23:00	01:00
J. Supply of alcohol for consumption ON and OFF the premises	Sunday to Thursday	09:00	23:00
	Friday and Saturday	09:00	00:30
	Non Standard Timings:		
	Christmas Eve & New Year's Eve: 09:00 - 00:30.		

THE OPENING HOURS OF THE PREMISES

Description	Time From	Time To
Sunday to Thursday	09:00	23:00
Friday and Saturday	09:00	01:00
Non Standard Timings:		
Christmas Eve & New Year's Eve: 09:00 - 01:00.		

WHERE THE LICENCE AUTHORISES SUPPLIES OF ALCOHOL WHETHER THESE ARE ON AND / OR OFF SUPPLIES

- J. Supply of alcohol for consumption ON and OFF the premises

NAME, (REGISTERED) ADDRESS OF HOLDER OF PREMISES LICENCE

Jade Pilling

6 Sandyhall Lane, Barrowford, Nelson, Lancashire, BB9 6QH.



Licensing Act 2003

PEN(A)0464

Premises Licence Summary

REGISTERED NUMBER OF HOLDER, FOR EXAMPLE COMPANY NUMBER, CHARITY NUMBER (WHERE APPLICABLE)

NAME OF DESIGNATED PREMISES SUPERVISOR WHERE THE PREMISES LICENCE AUTHORISES THE SUPPLY OF ALCOHOL

Jade PILLING

STATE WHETHER ACCESS TO THE PREMISES BY CHILDREN IS RESTRICTED OR PROHIBITED

N/A



First Floor Layout
The Lounge
79-81 Gisburn Road
Barrowford
Lancs
10.34M Wide
9.06 m long
for License Application

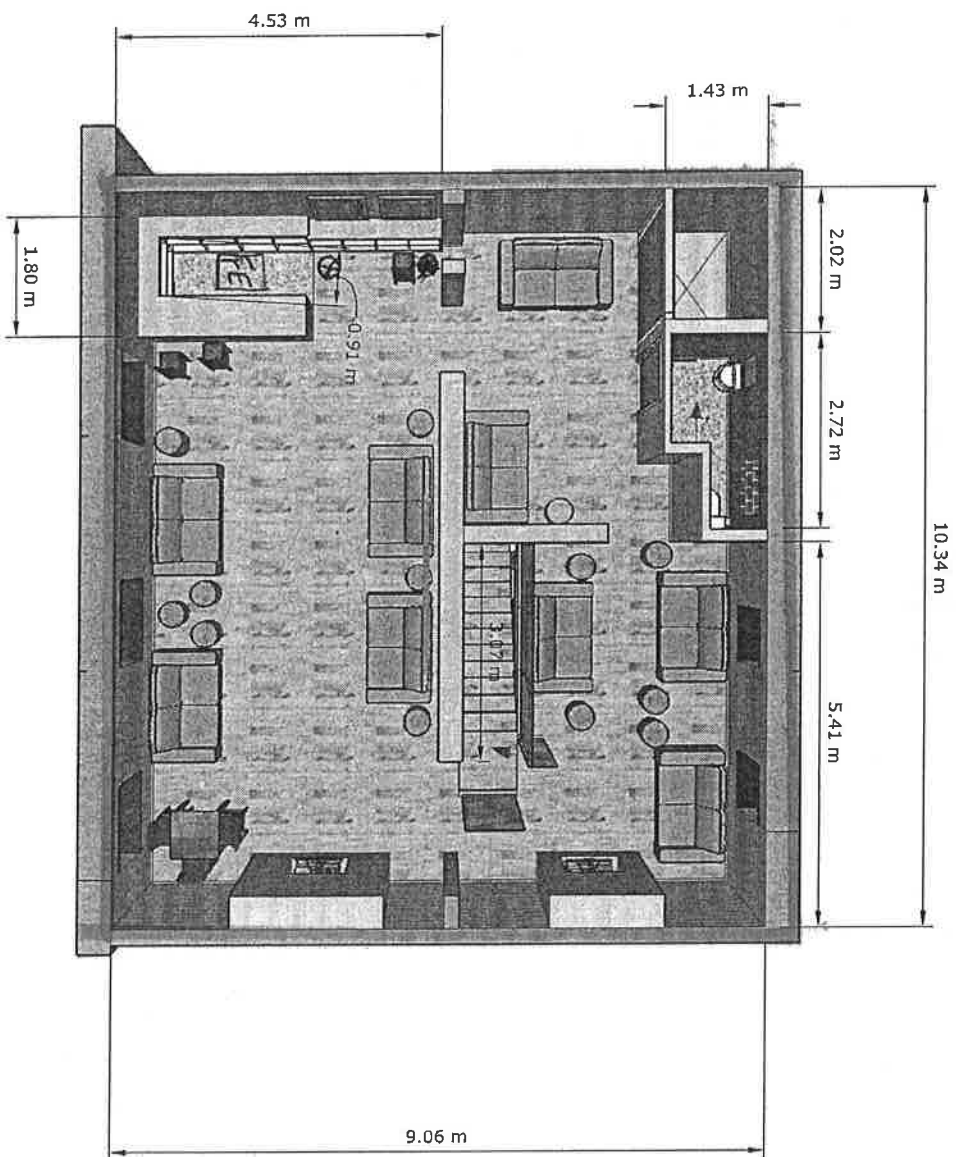

The Lounge
79/81 Gisburn Road
Barrowford
Lancs

Ground Floor
Layout 1;50
@A3
10.34 M Wide
9.06m deep
internal

⊞ = FIRE
EXIT
⊗ = EXHHAUST
⊞ = PROPOSED
LICENSED
AREA

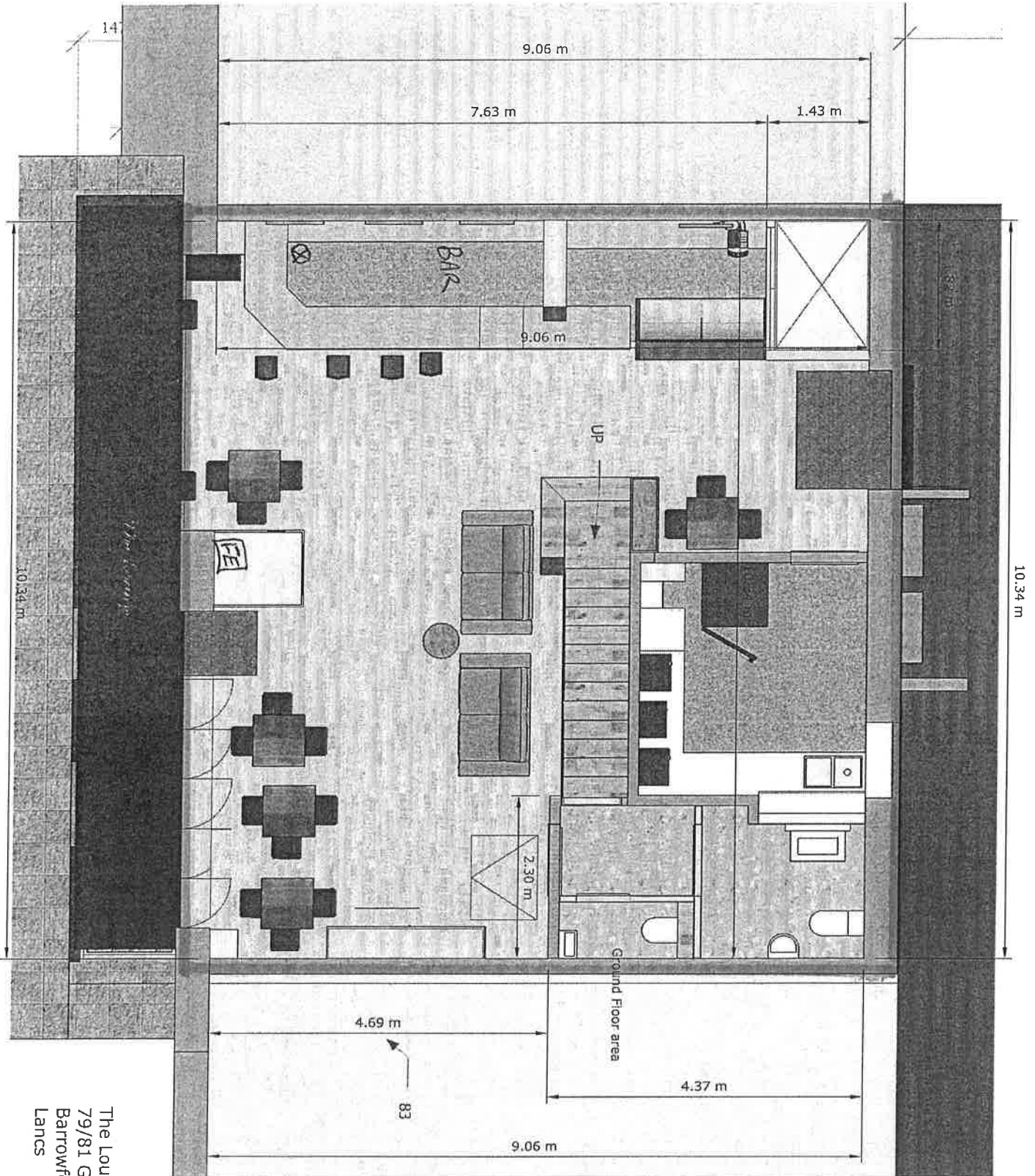

ANY ITEM NOT
SUBJECT TO THE
REGULATIONS OF
THE LA2003 IS
SUBJECT TO
CIVILIAN WITHOUT
NOTICE.

The Lounge
79/81 Gisburn Road
Barrowford
Lancs