

Pendle Local Plan Part 2

Site Allocations and Development Policies

Site Plans for Reasonable Alternatives Housing

These sites were assessed, but not allocated in the Pendle Local Plan Part 2.

The [Sustainability Appraisal](#) sets out the reasons for our decision.

However, these sites could reasonably form part of an alternative approach taking into account the objectives and geographical scope of the draft Plan.

Colne

(M65 Corridor)

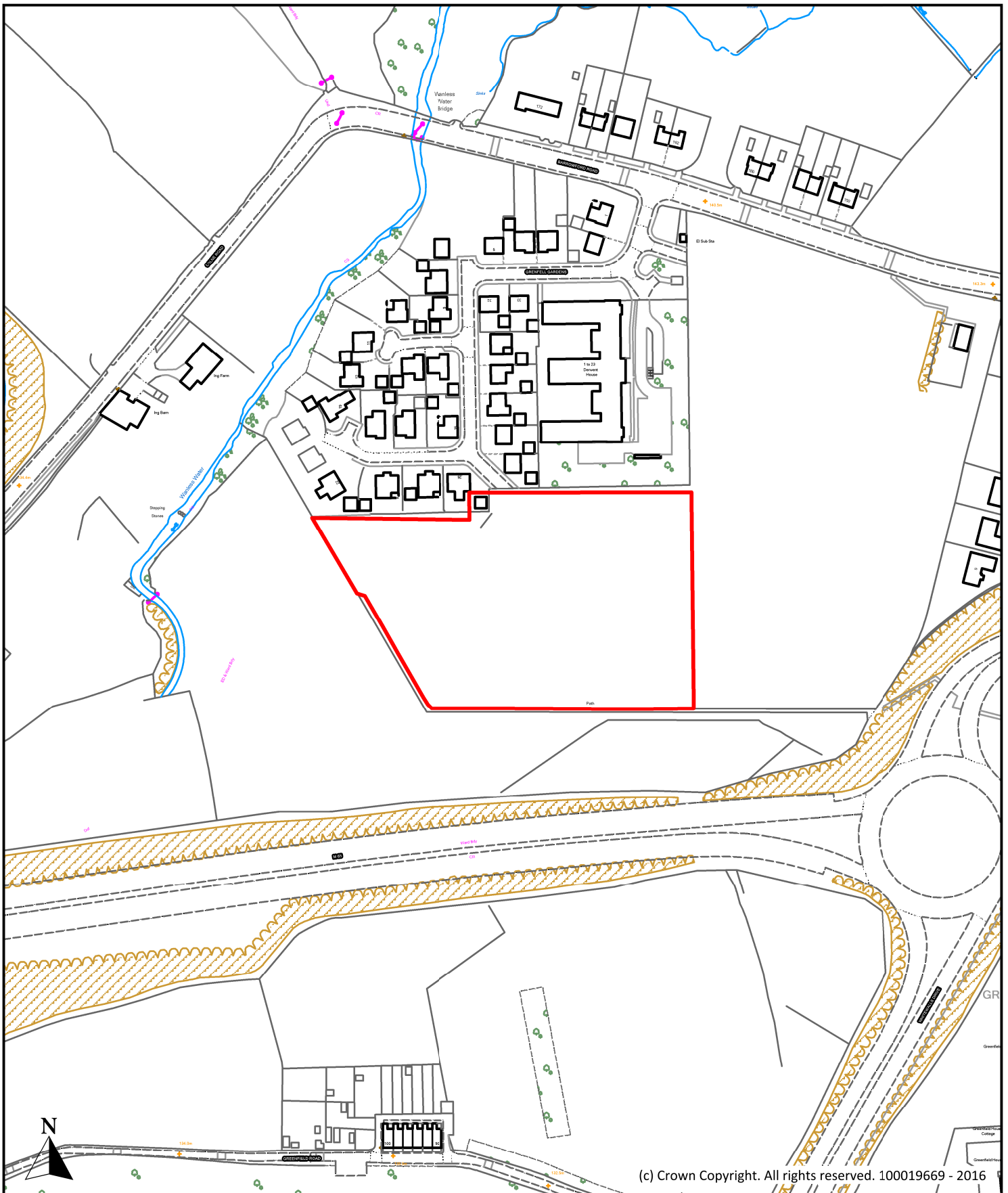

(c) Crown Copyright. All rights reserved. 100019669 - 2016

Description		
Land at South of Grenfell Gardens, Barrowford Road, Colne		
Scale	1 : 2,500	Ref No.
		P083
Drawn By	Date	Historic Ref
J.B.	24th October 2016	S180

Borough of Pendle



Planning, Building Control & Licensing

Town Hall, Market Street,
Nelson, Lancashire, BB9 7LG

Tel: 01282 661330

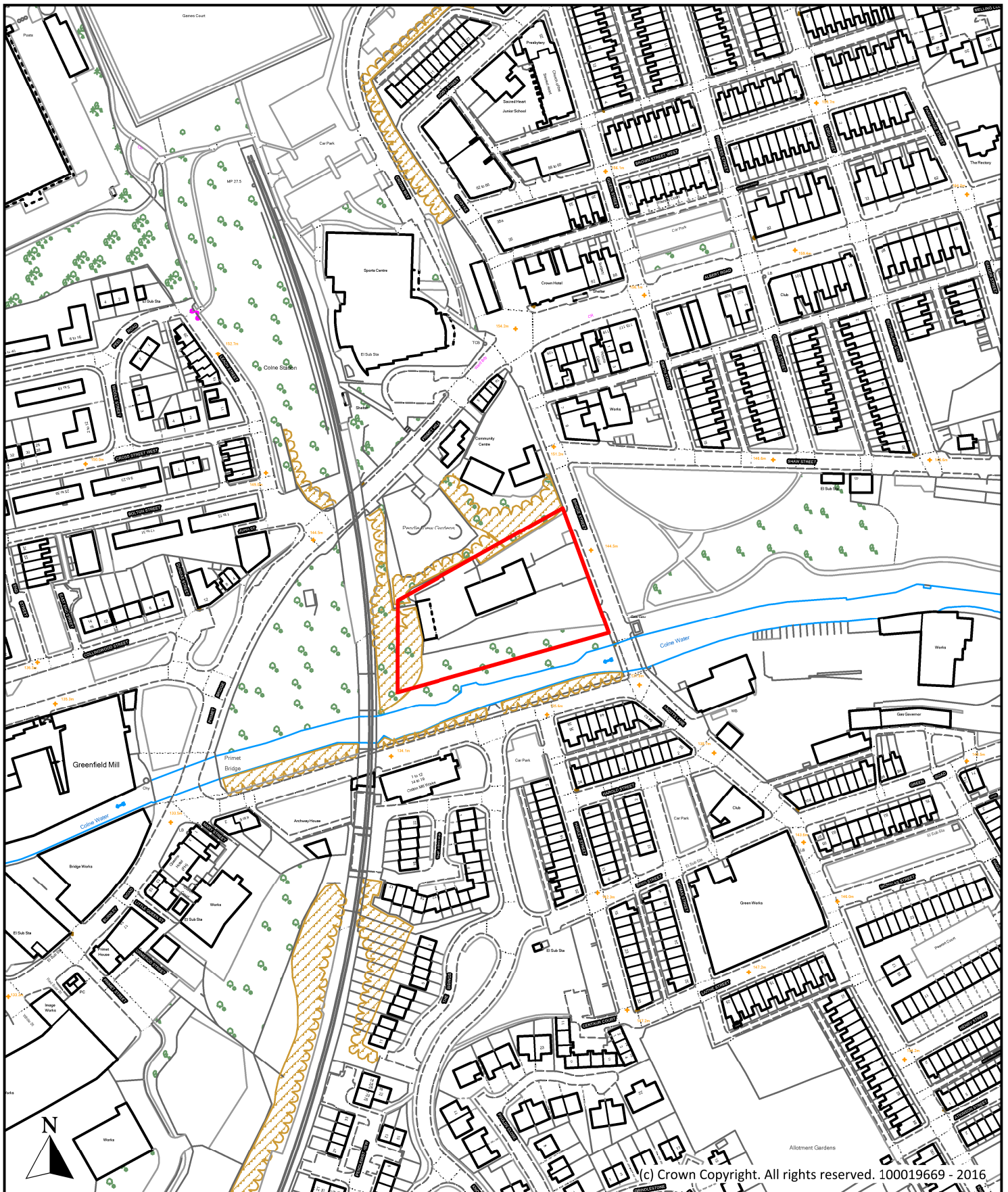

Description

Land off Bridge Street, Bridge Street, Colne

Scale
1 : 2,500

Ref No.
P086

Drawn By
J.B.

Date
24th October 2016

Historic Ref
S184



Planning, Building Control
& Licensing

Town Hall, Market Street,
Nelson, Lancashire, BB9 7LG

Tel: 01282 661330

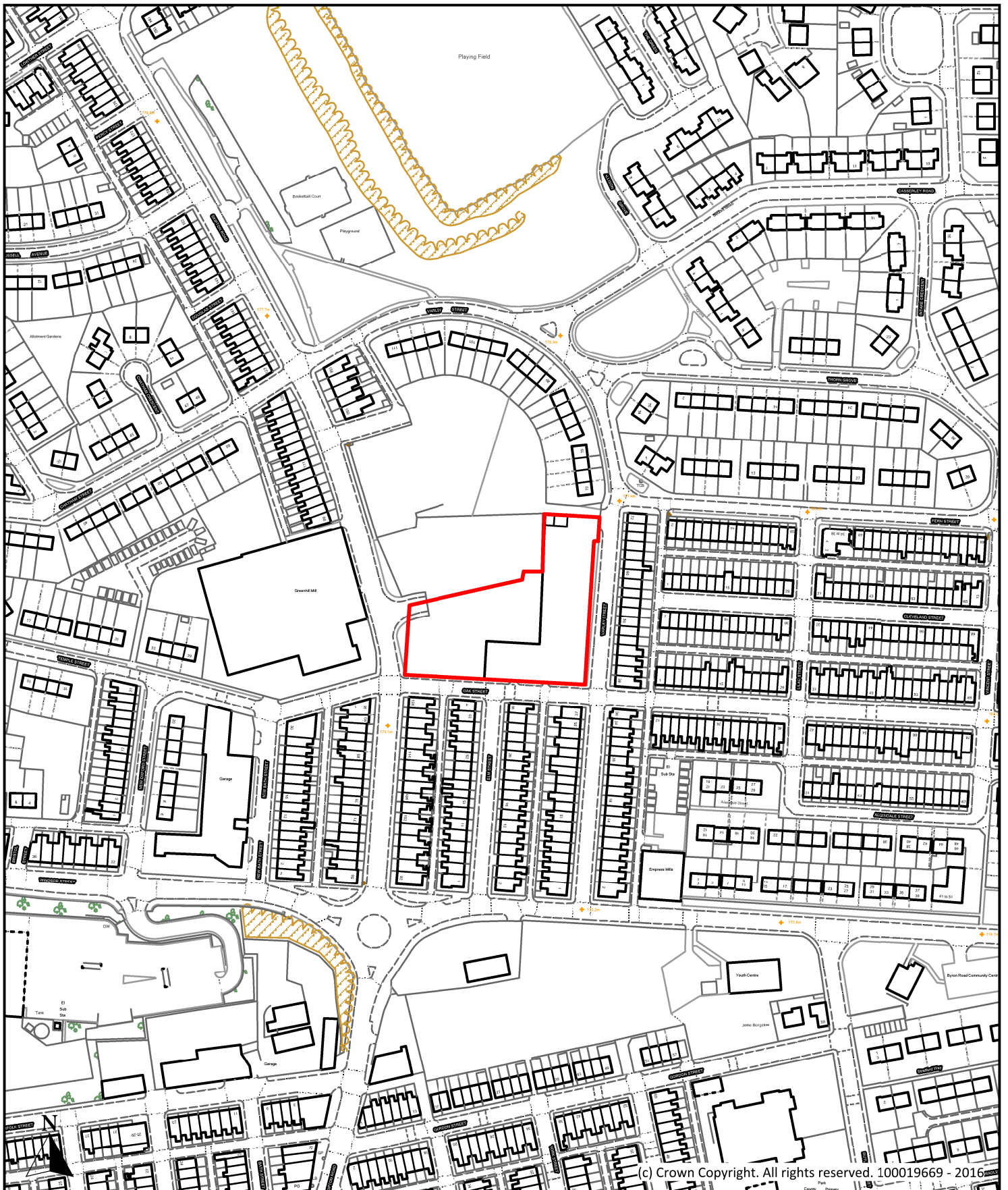

Description

Duckworth Mill, Skipton Road, Colne

Scale
1 : 2,500

Ref No.
P087

Drawn By
J.B.

Date
24th October 2016

Historic Ref
S185



Planning, Building Control
& Licensing

Town Hall, Market Street,
Nelson, Lancashire, BB9 7LG

Tel: 01282 661330

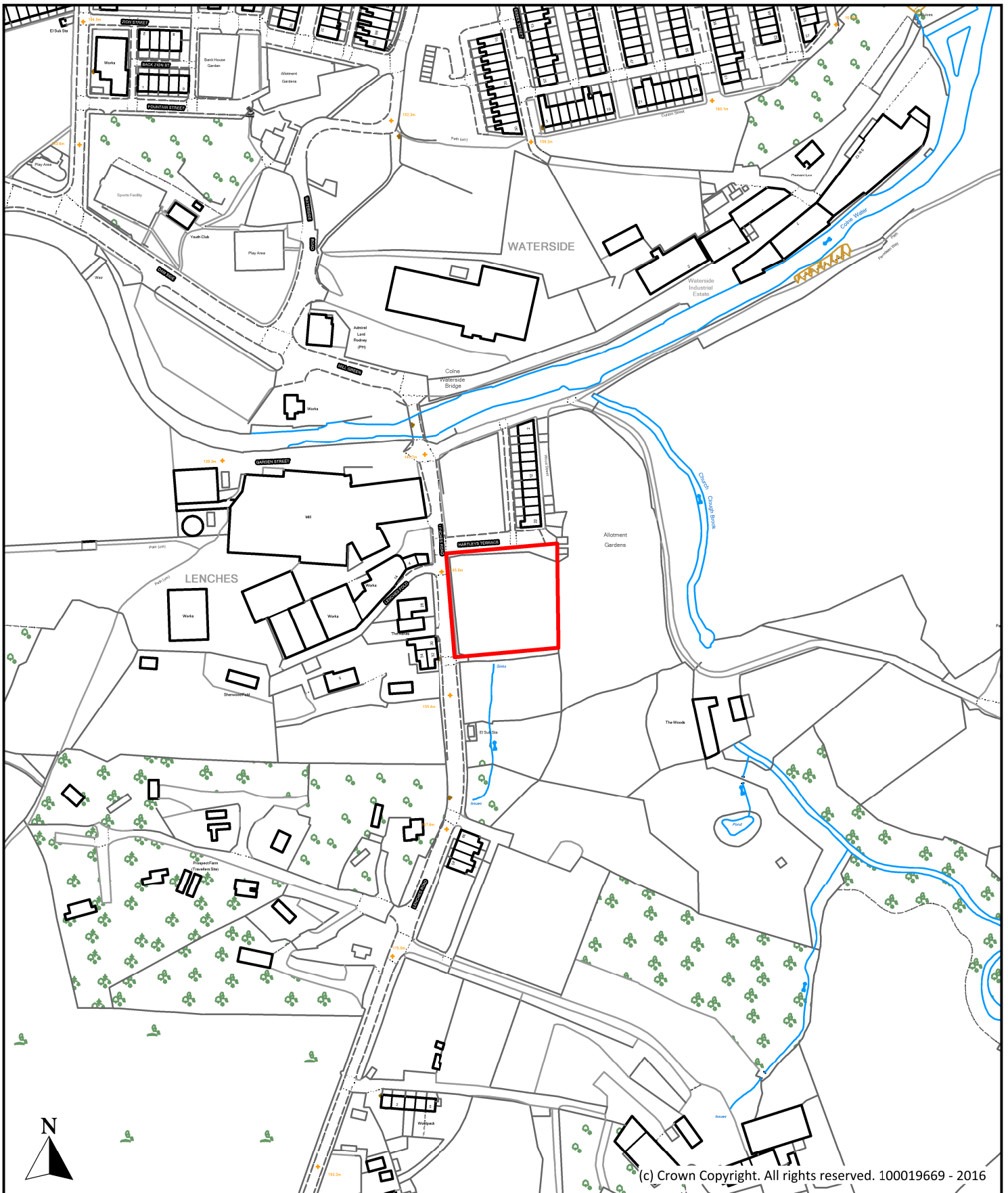

Description

Land at Hartleys Terrace, Lenches Road, Colne

Scale
1 : 2,500

Ref No.
P093

Drawn By
J.B.

Date
24th October 2016

Historic Ref
S050, 505



**Planning, Building Control
& Licensing**

Town Hall, Market Street,
Nelson, Lancashire, BB9 7LG

Tel: 01282 661330

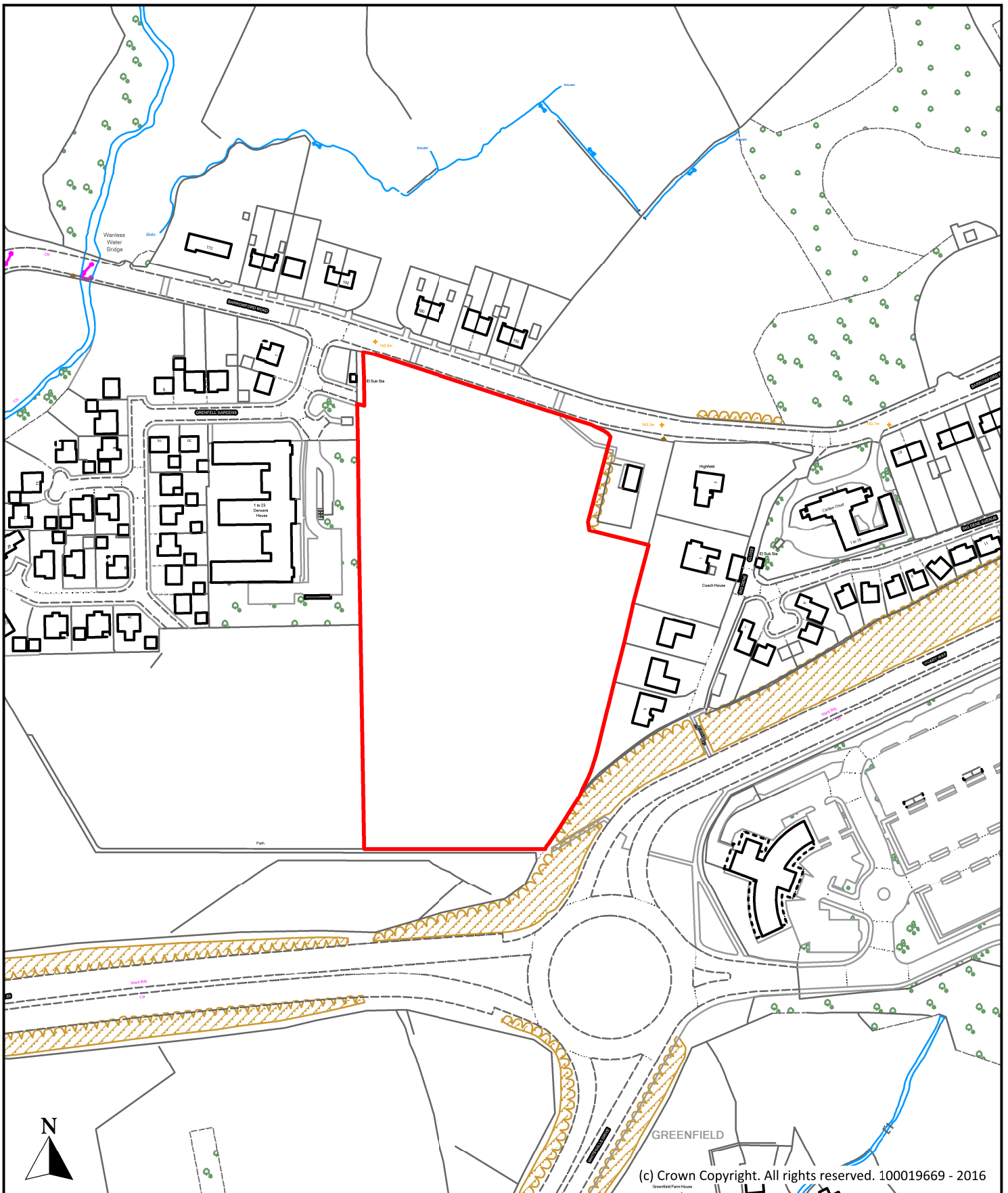

Description

**Sports Field adjacent to former Nelson and Colne College,
Barrowford Road, Colne**

Scale
1 : 2,500

Ref No.
P111

Drawn By
J.B.

Date
24th October 2016

Historic Ref
S241



**Planning, Building Control
& Licensing**

Town Hall, Market Street,
Nelson, Lancashire, BB9 7LG

Tel: 01282 661330

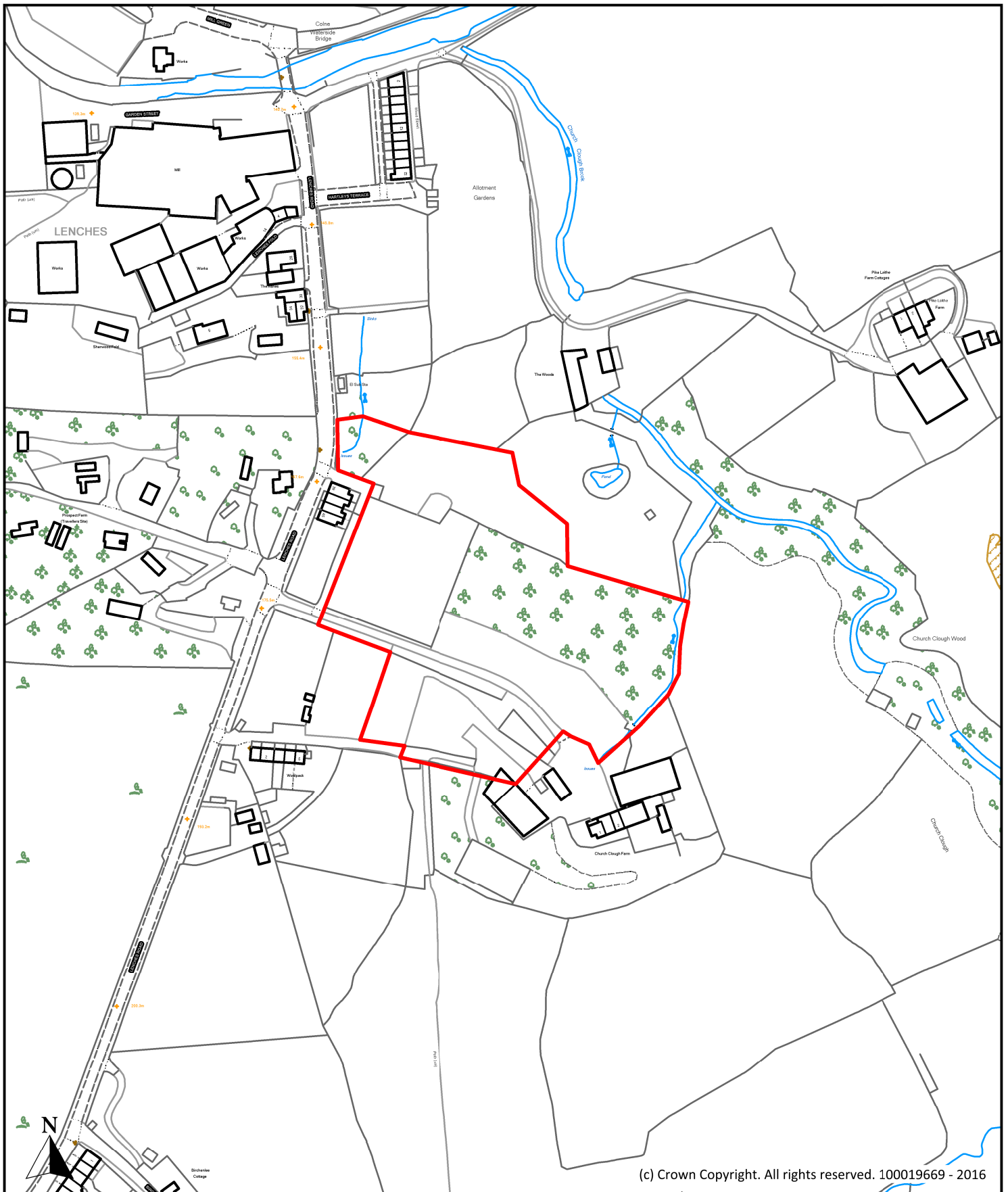

(c) Crown Copyright. All rights reserved. 100019669 - 2016

Description		
Land at Church Clough Farm, Lenches Road, Colne		
Scale	1 : 2,500	Ref No.
		P116
Drawn By	Date	Historic Ref
J.B.	24th October 2016	S250



**Planning, Building Control
& Licensing**

 Town Hall, Market Street,
 Nelson, Lancashire, BB9 7LG

 Tel: 01282 661330

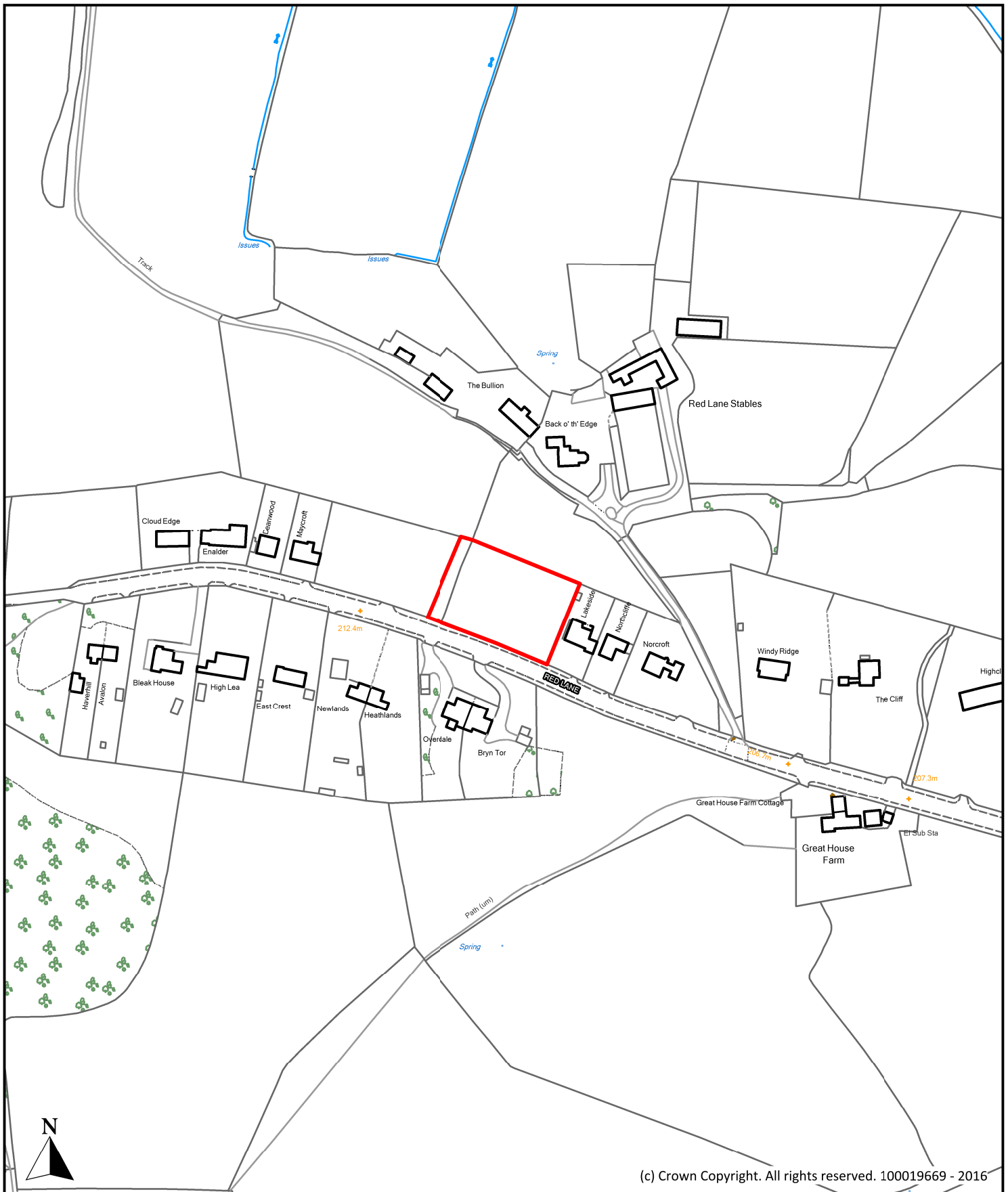

(c) Crown Copyright. All rights reserved. 100019669 - 2016

Description Land adjacent to Lakeside, Red Lane, Colne			 Planning, Building Control & Licensing Town Hall, Market Street, Nelson, Lancashire, BB9 7LG Tel: 01282 661330
Scale	1 : 2,500	Ref No. P124	
Drawn By	Date	Historic Ref	
J.B.	24th October 2016	S259	

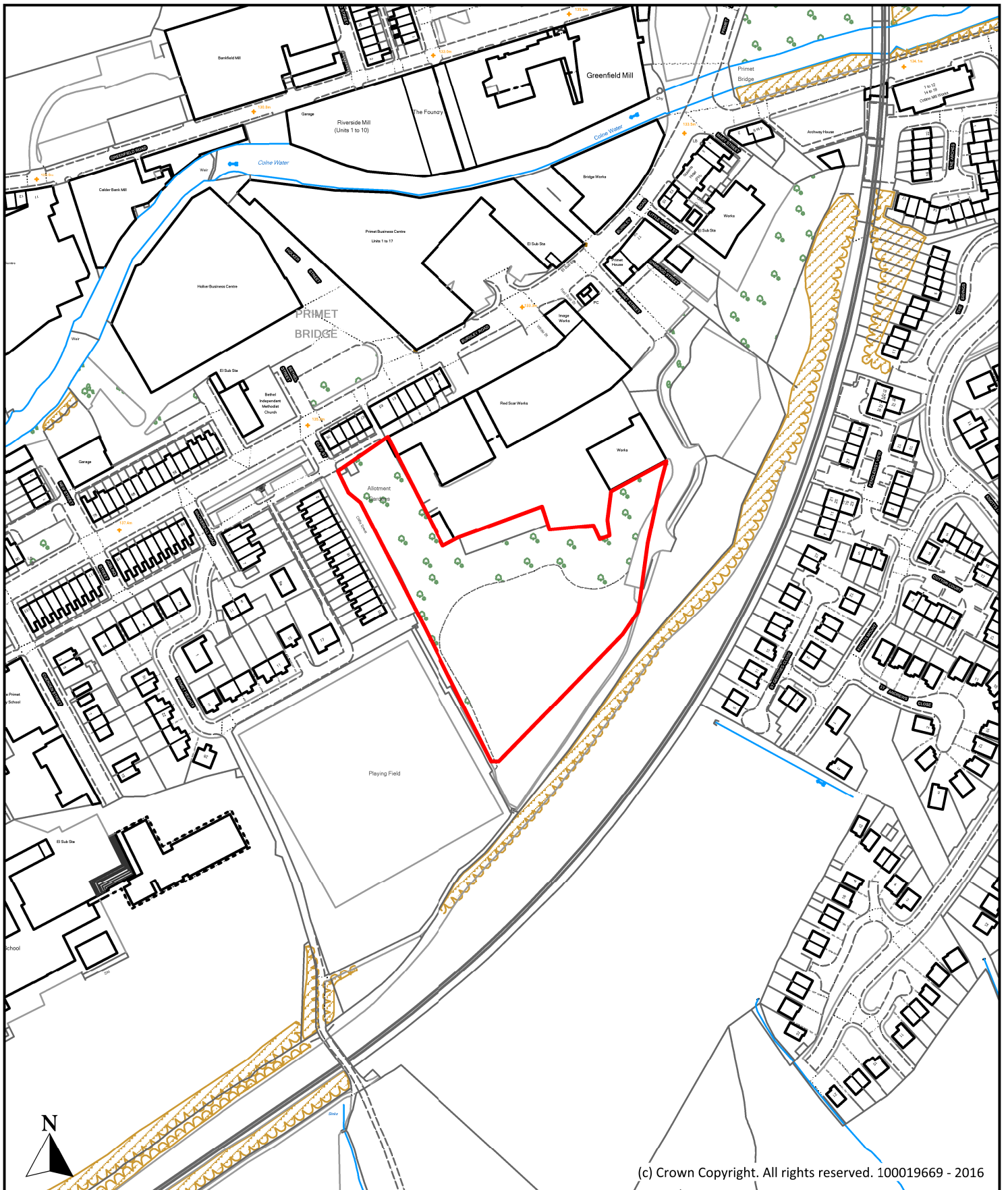

Description

Land south of Red Scar Works, Cliff Street, Colne

Scale
1 : 2,500

Ref No.
P142

Drawn By
J.B.

Date
24th October 2016

Historic Ref
480, E118



**Planning, Building Control
& Licensing**

Town Hall, Market Street,
Nelson, Lancashire, BB9 7LG

Tel: 01282 661330

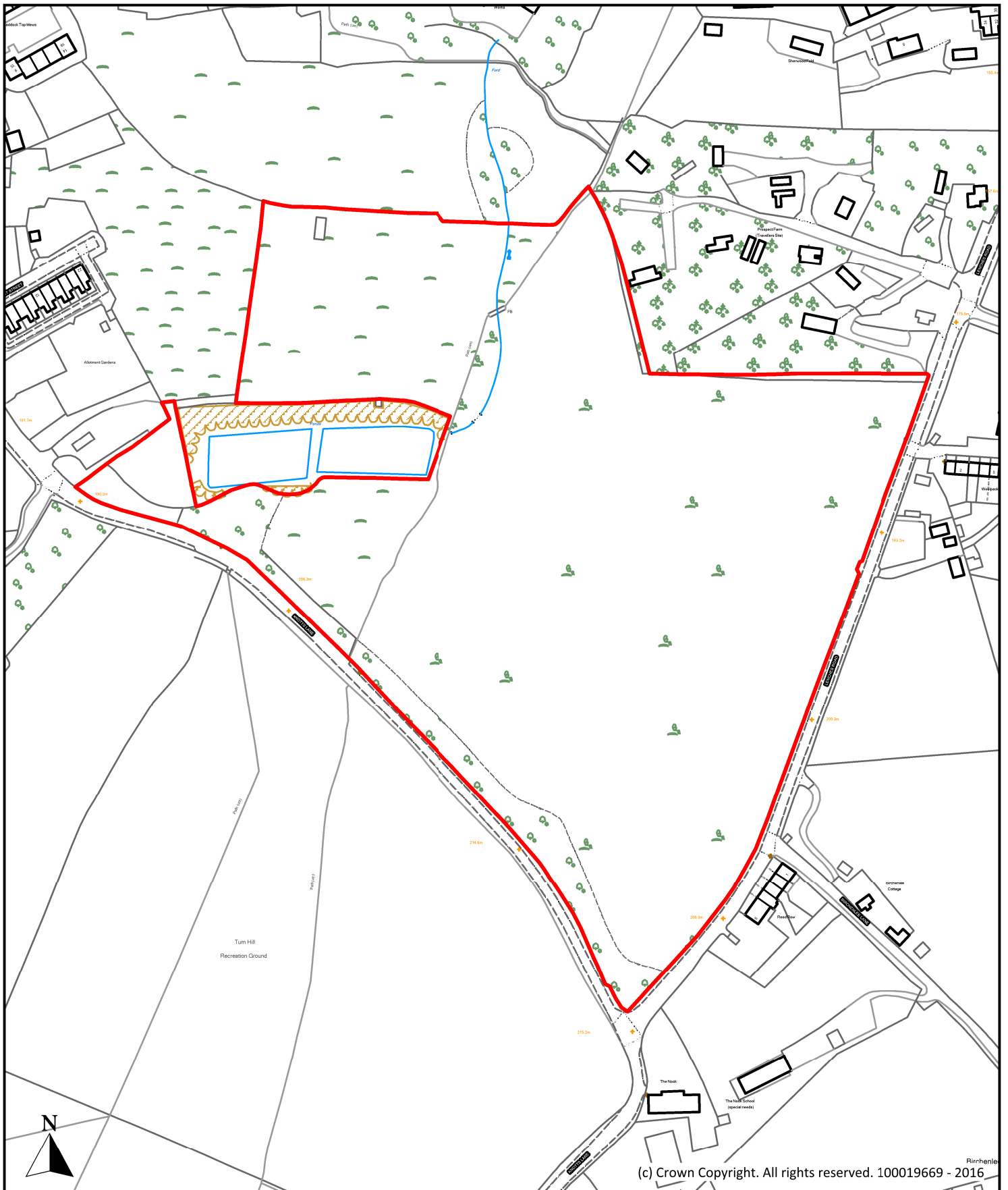

Description

Land at Lenches Road/Knotts Lane, Lenches Road, Colne

Scale
1 : 2,500

Ref No.
P152

Drawn By
J.B.

Date
24th October 2016

Historic Ref
S161, S248



Planning, Building Control
& Licensing

Town Hall, Market Street,
Nelson, Lancashire, BB9 7LG

Tel: 01282 661330

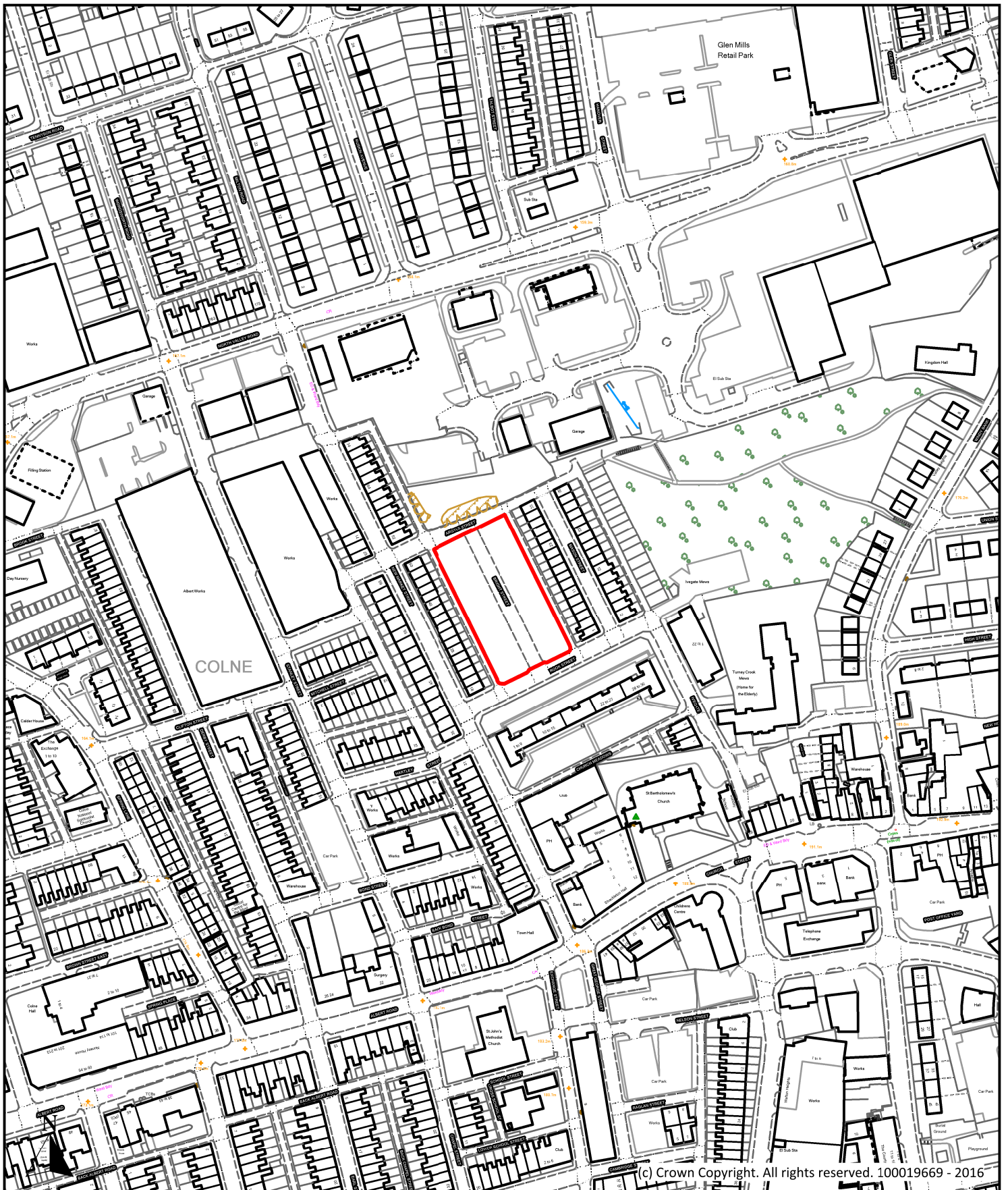

Description

Land at Bright Street, Bright Street, Colne

Scale
1 : 2,500

Ref No.
P167

Drawn By
J.B.

Date
24th October 2016

Historic Ref
1065



Planning, Building Control
& Licensing

Town Hall, Market Street,
Nelson, Lancashire, BB9 7LG

Tel: 01282 661330

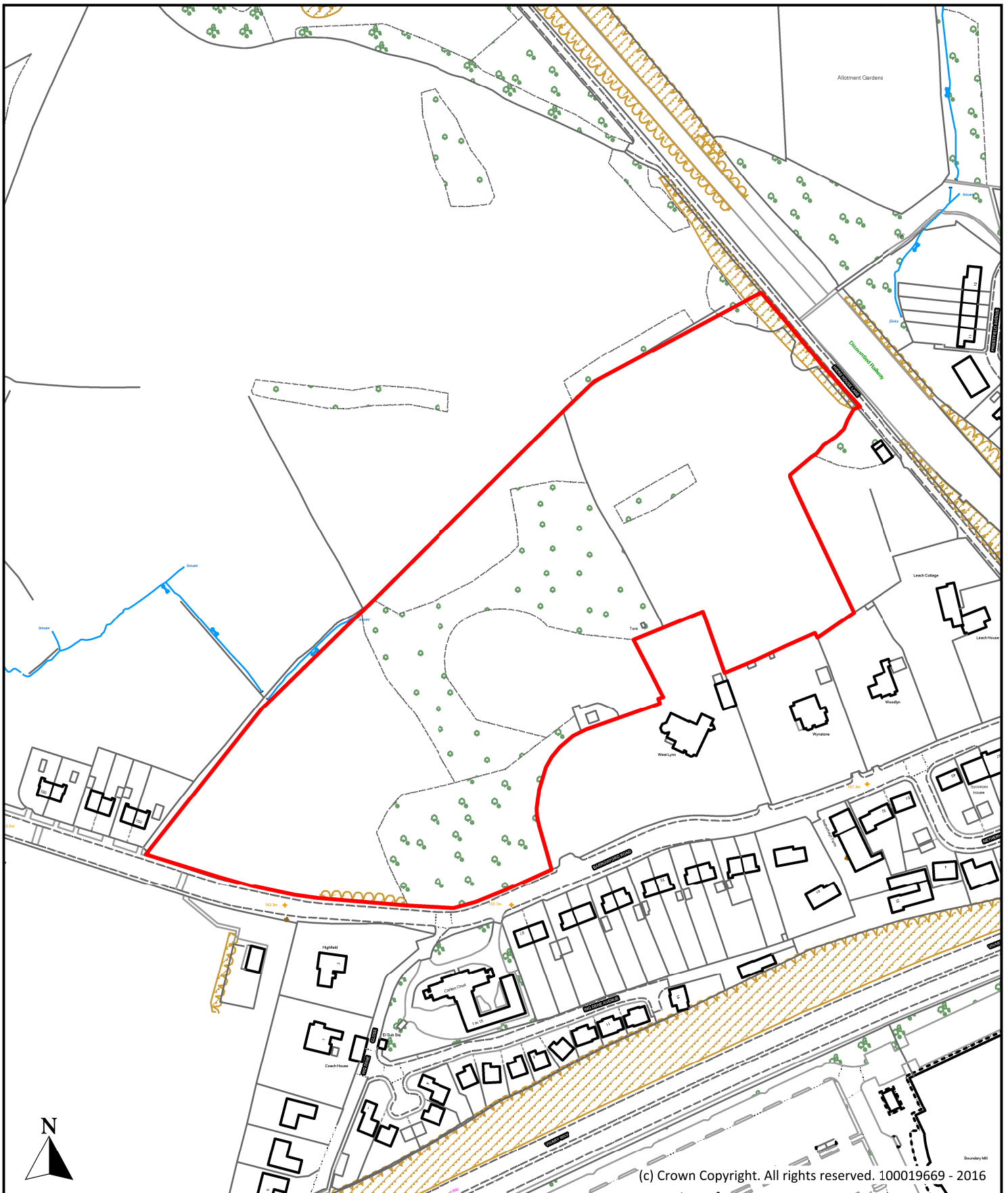

Description

Land off Barrowford Road (Site C), Heirs House Lane, Colne

Scale
1 : 2,500

Ref No.
P235

Drawn By
J.B.

Date
24th October 2016

Historic Ref
S179



**Planning, Building Control
& Licensing**

Town Hall, Market Street,
Nelson, Lancashire, BB9 7LG

Tel: 01282 661330

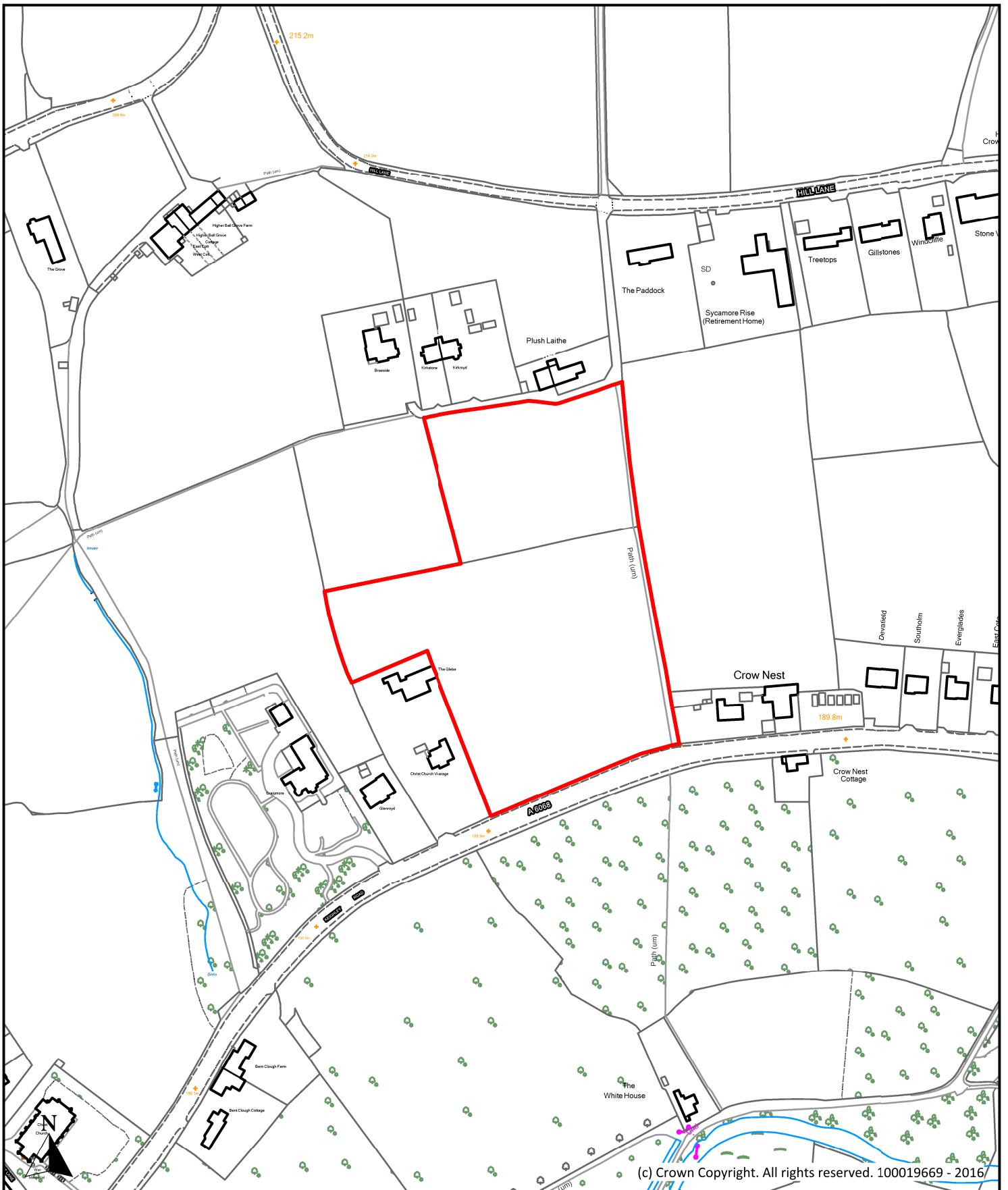

Description Land North of Keighley Road, Keighley Road, Colne		
Scale 1 : 2,500	Ref No. P241	
Drawn By J.B.	Date 24th October 2016	Historic Ref S269

**Planning, Building Control
& Licensing**
 Town Hall, Market Street,
 Nelson, Lancashire, BB9 7LG
 Tel: 01282 661330

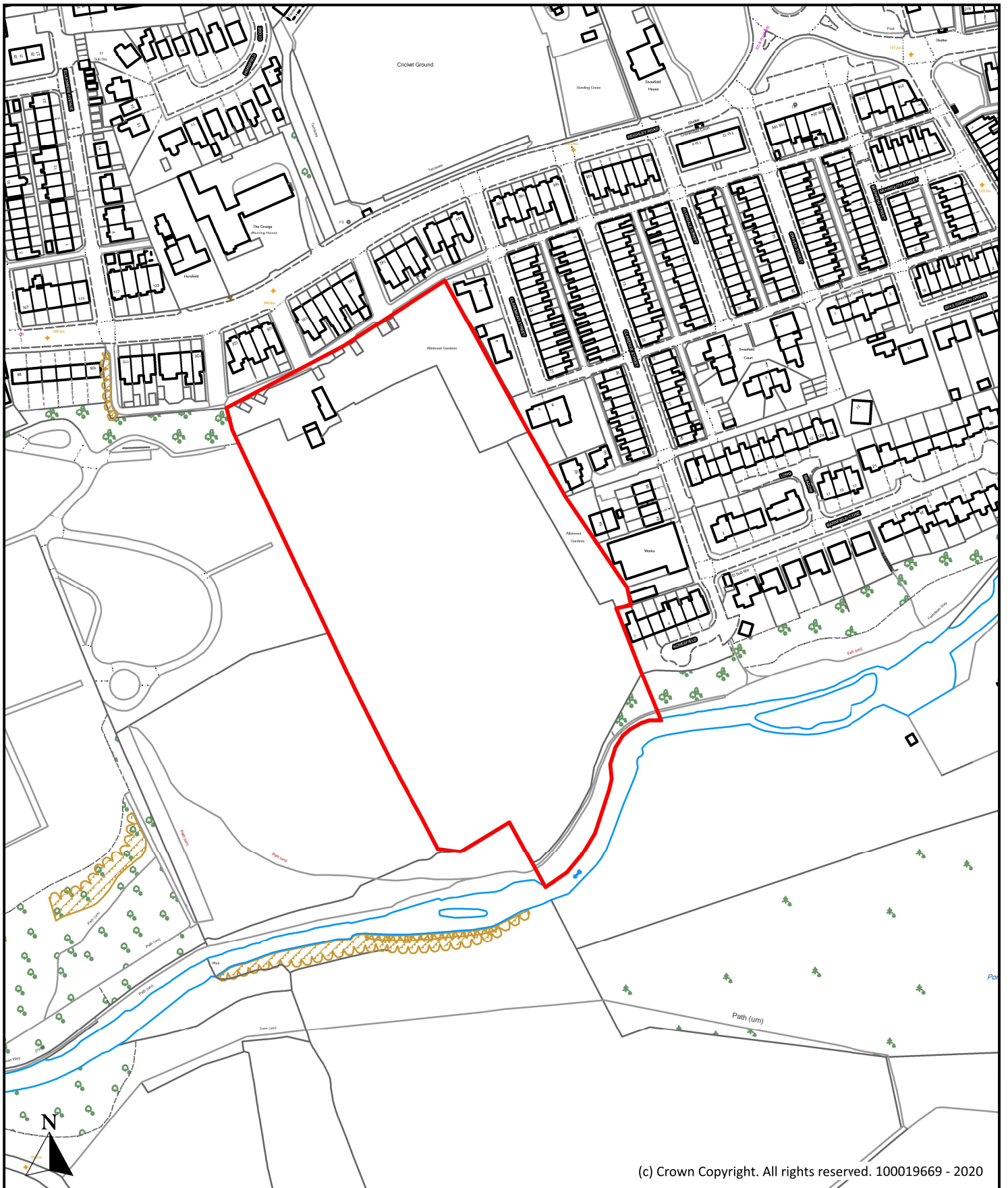

(c) Crown Copyright. All rights reserved. 100019669 - 2020

Description Land off Keighley Road, Colne			 Planning, Building Control & Licensing Town Hall, Market Street, Nelson, Lancashire, BB9 7LG Tel: 01282 661330	
Scale	1 : 2,500	Ref No.		P307
Drawn By	Date	Historic Ref		
J.B.	30th June 2020			

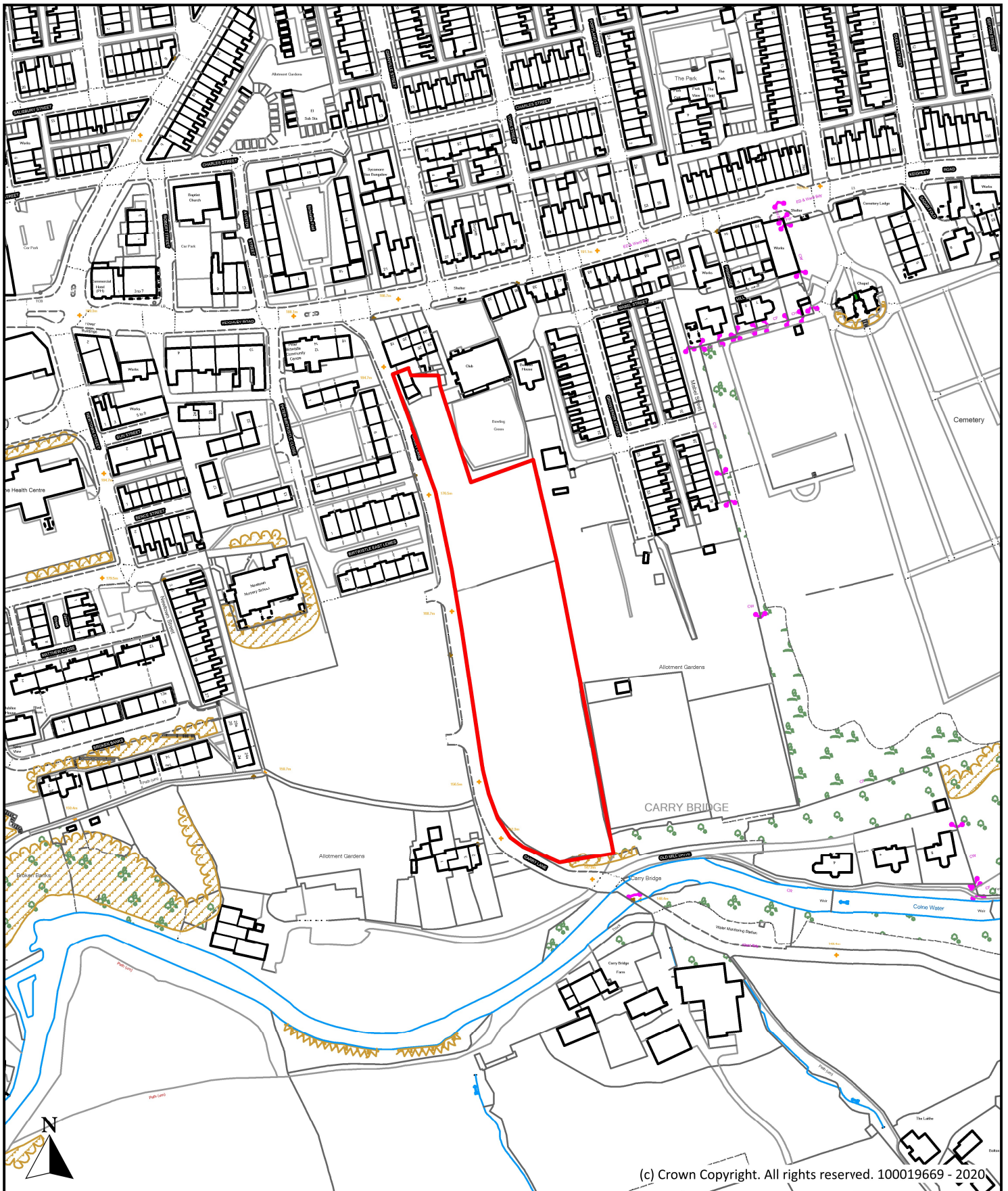

(c) Crown Copyright. All rights reserved. 100019669 - 2020

Description		
Land at Carry Lane, Colne		
Scale	1 : 2,500	Ref No.
		P308
Drawn By	Date	Historic Ref
J.B.	30th June 2020	



**Planning, Building Control
& Licensing**

 Town Hall, Market Street,
 Nelson, Lancashire, BB9 7LG

 Tel: 01282 661330