

Pendle Local Plan Part 2

Site Allocations and Development Policies

Site Plans for Reasonable Alternatives Housing

These sites were assessed, but not allocated in the Pendle Local Plan Part 2.

The [Sustainability Appraisal](#) sets out the reasons for our decision.

However, these sites could reasonably form part of an alternative approach taking into account the objectives and geographical scope of the draft Plan.

Brierfield

(M65 Corridor)

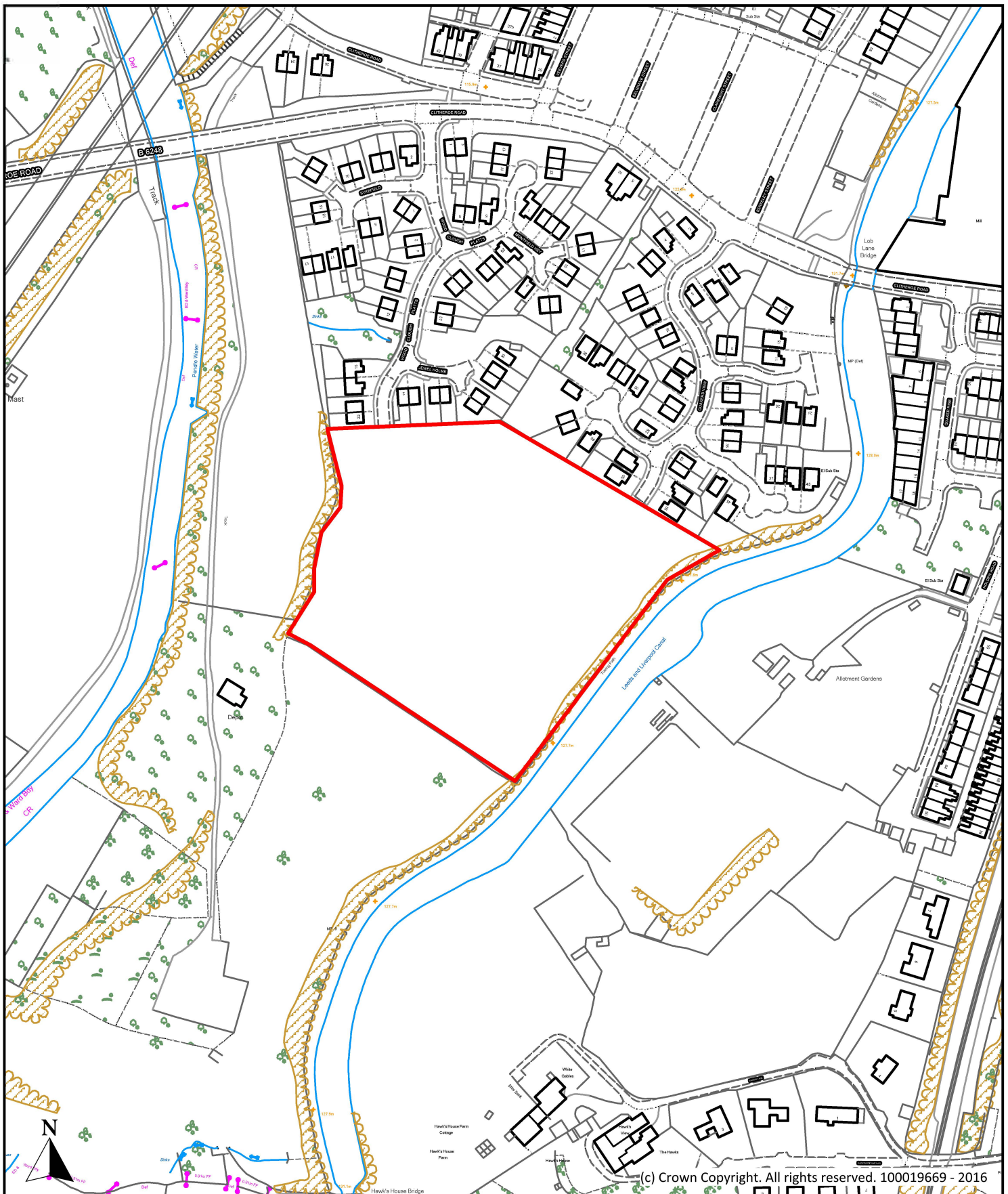

Description

Land south of Woodclough Platts, Breirfield

Scale

1 : 2,500

Ref No.

PO14

Drawn By

J.B.

Date

24th October 2016

Historic Ref

S018, S092, S101, S120, S122, S133,
0024, S212



**Planning, Building Control
& Licensing**

Town Hall, Market Street,
Nelson, Lancashire, BB9 7LG

Tel: 01282 661330

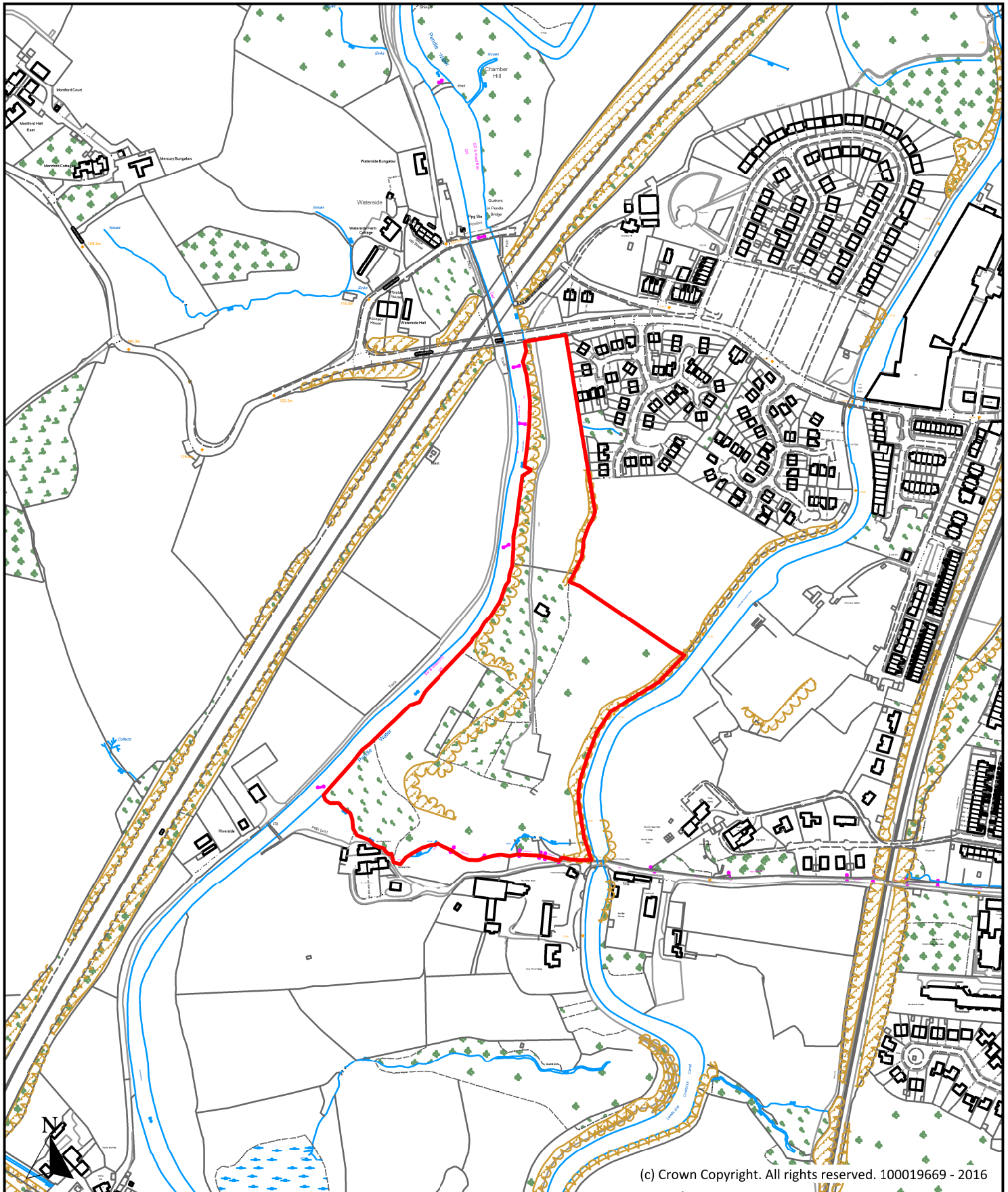

Description

Former Brierfield Wastewater Treatment Works, Clitheroe Road, Brierfield

Scale

1 : 5,000

Ref No.

PO15

Drawn By

J.B.

Date

24th October 2016

Historic Ref

S126



**Planning, Building Control
& Licensing**

Town Hall, Market Street,
Nelson, Lancashire, BB9 7LG

Tel: 01282 661330

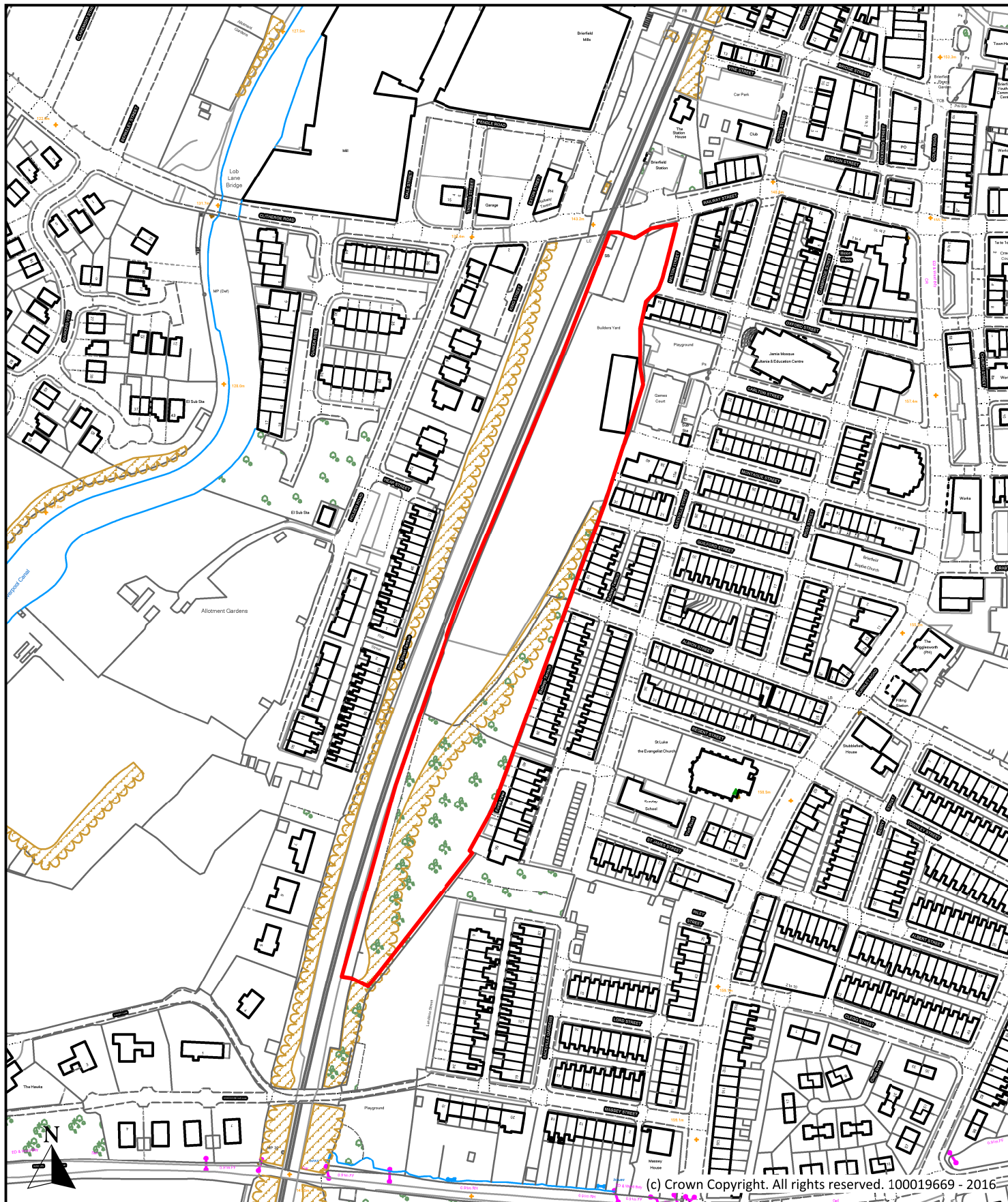

Description

Former Railway Sidings, Railway Street, Brierfield

Scale

1 : 2,500

Ref No.

P052

Drawn By

J.B.

Date

24th October 2016

Historic Ref

S077, E092, 38



Planning, Building Control
& Licensing

Town Hall, Market Street,
Nelson, Lancashire, BB9 7LG

Tel: 01282 661330

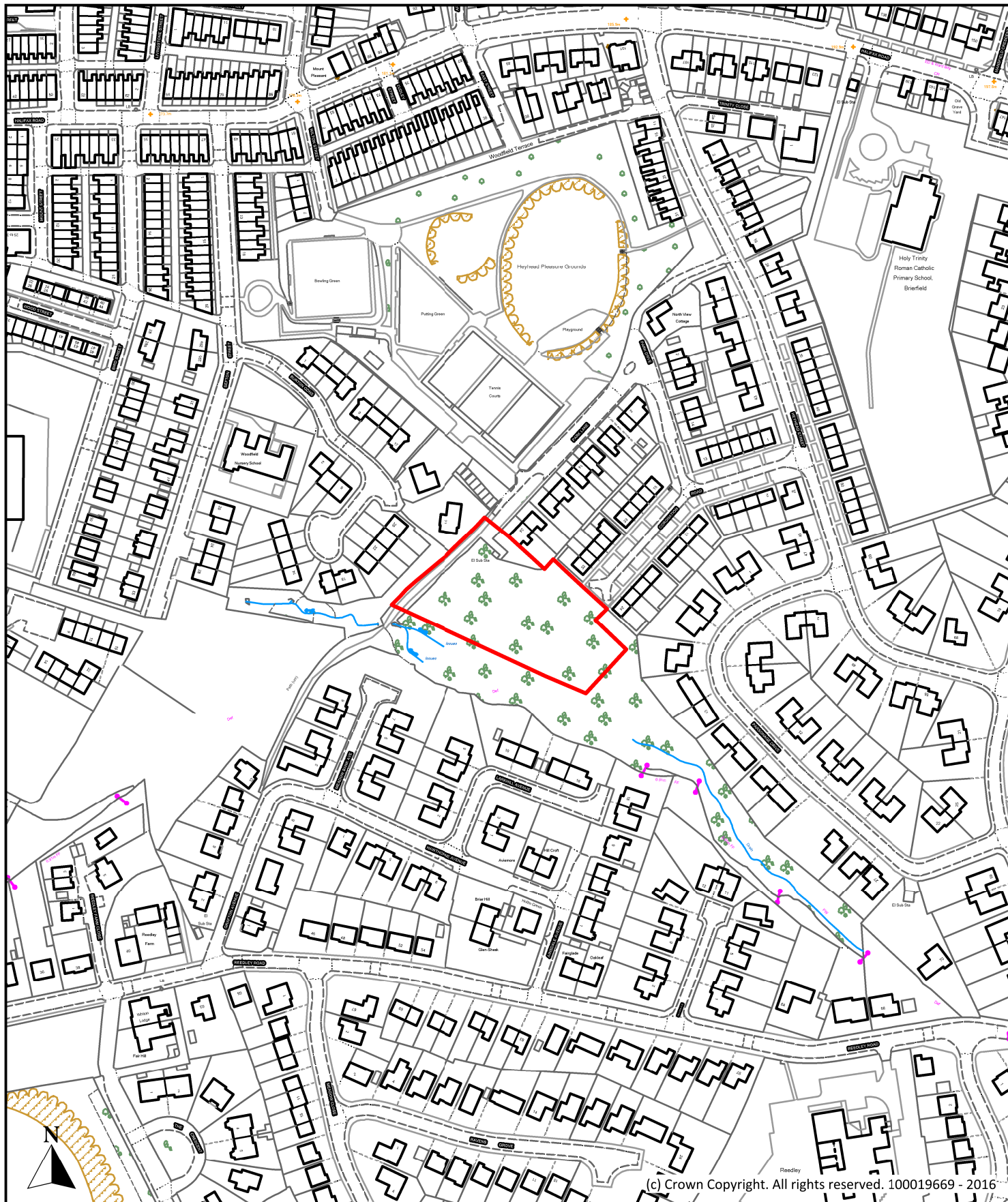

(c) Crown Copyright. All rights reserved. 100019669 - 2016

Description

Land off Coronation Road, Coronation Road, Brierfield

Scale

1 : 2,500

Ref No.

P099

Drawn By

J.B.

Date

24th October 2016

Historic Ref

S234



**Planning, Building Control
& Licensing**

Town Hall, Market Street,
Nelson, Lancashire, BB9 7LG

Tel: 01282 661330

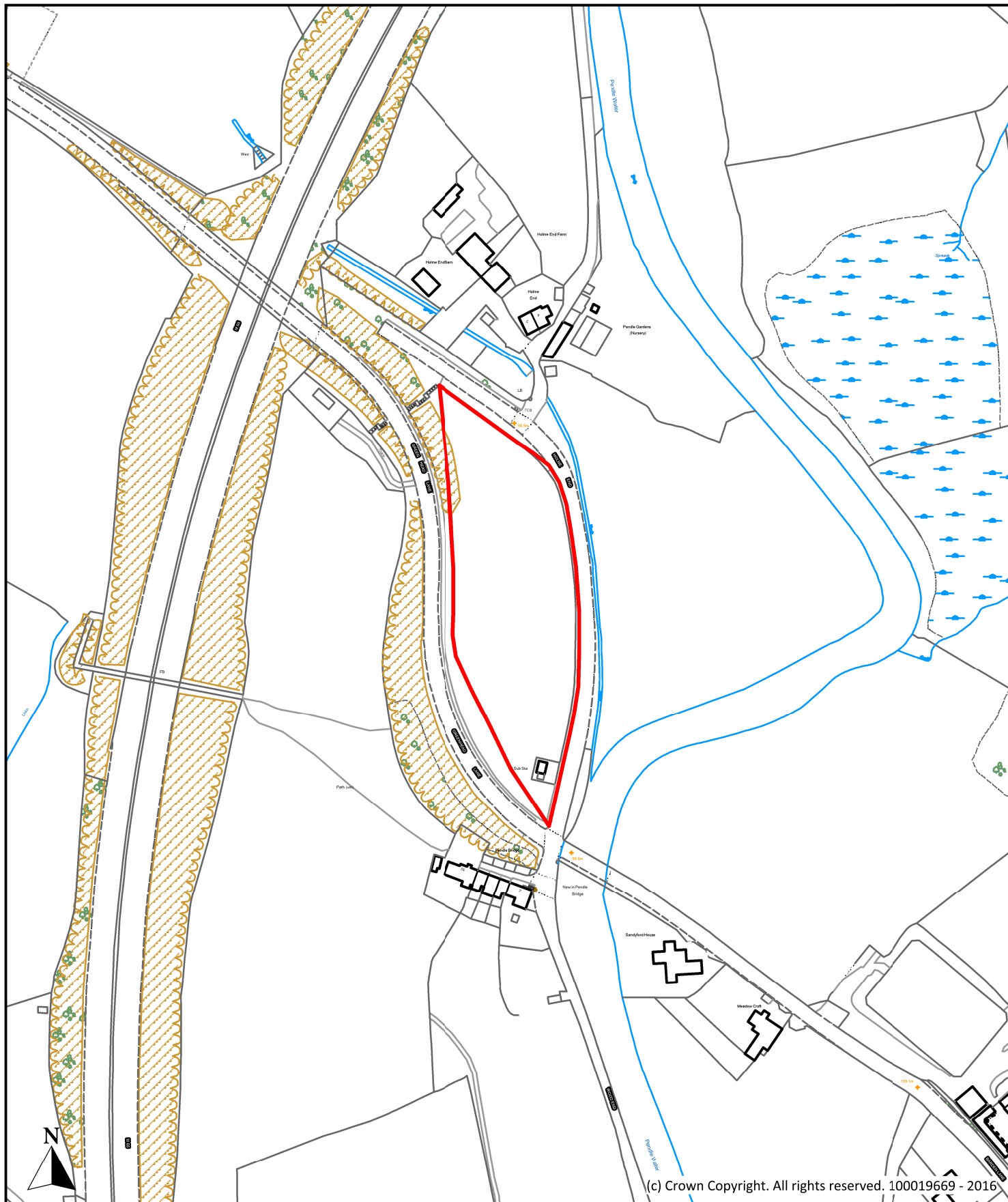

(c) Crown Copyright. All rights reserved. 100019669 - 2016

Description

Land at Holme End, Greenhead Lane, Brierfield

Scale

1 : 2,500

Ref No.

P122

Drawn By

J.B.

Date

24th October 2016

Historic Ref

S257



**Planning, Building Control
& Licensing**

Town Hall, Market Street,
Nelson, Lancashire, BB9 7LG

Tel: 01282 661330

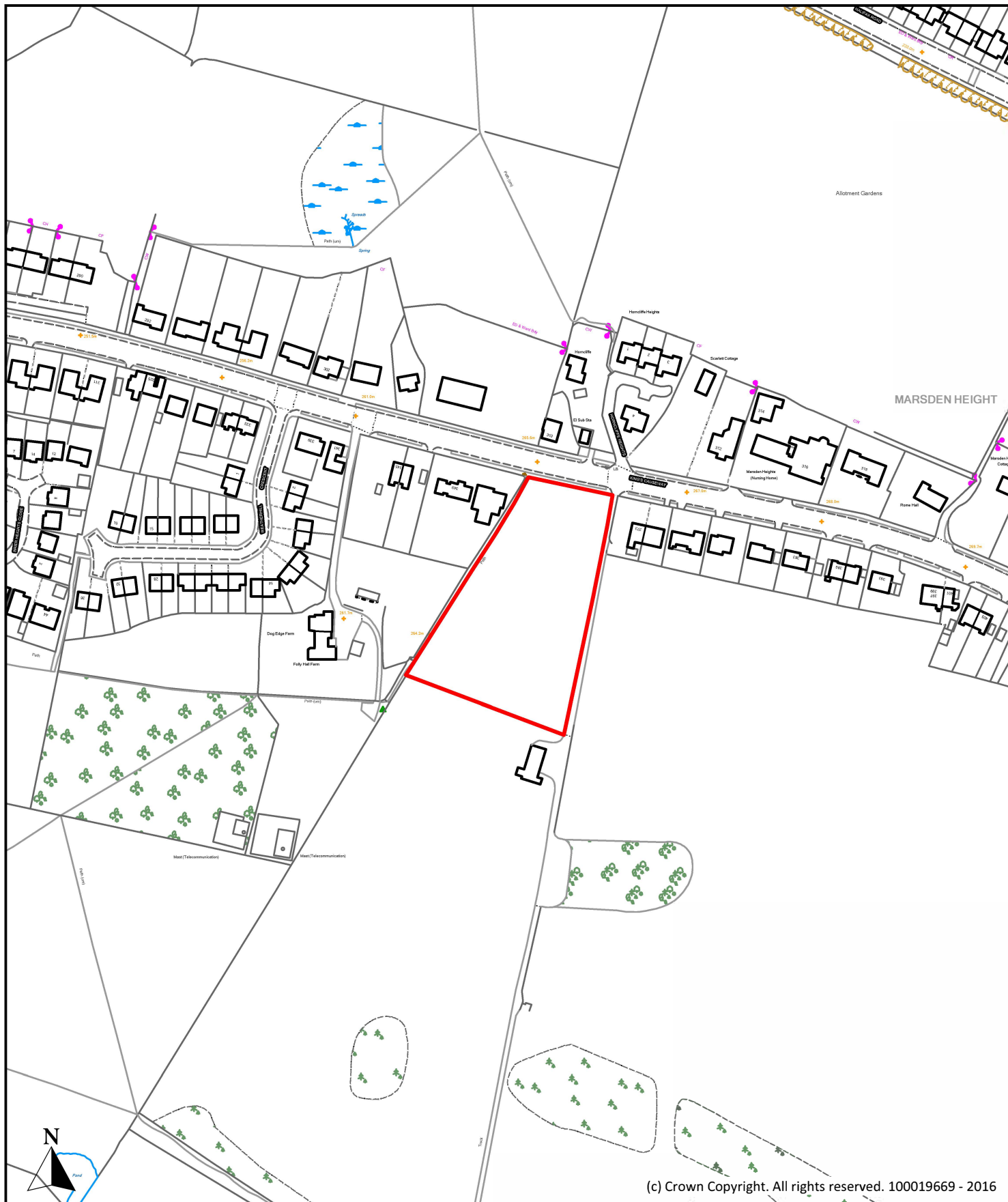

(c) Crown Copyright. All rights reserved. 100019669 - 2016

Description

Land adjacent to 373 Kings Causeway, Kings Causeway, Brierfield

Scale

1 : 2,500

Ref No.

P125

Drawn By

J.B.

Date

24th October 2016

Historic Ref

S260



**Planning, Building Control
& Licensing**

Town Hall, Market Street,
Nelson, Lancashire, BB9 7LG

Tel: 01282 661330

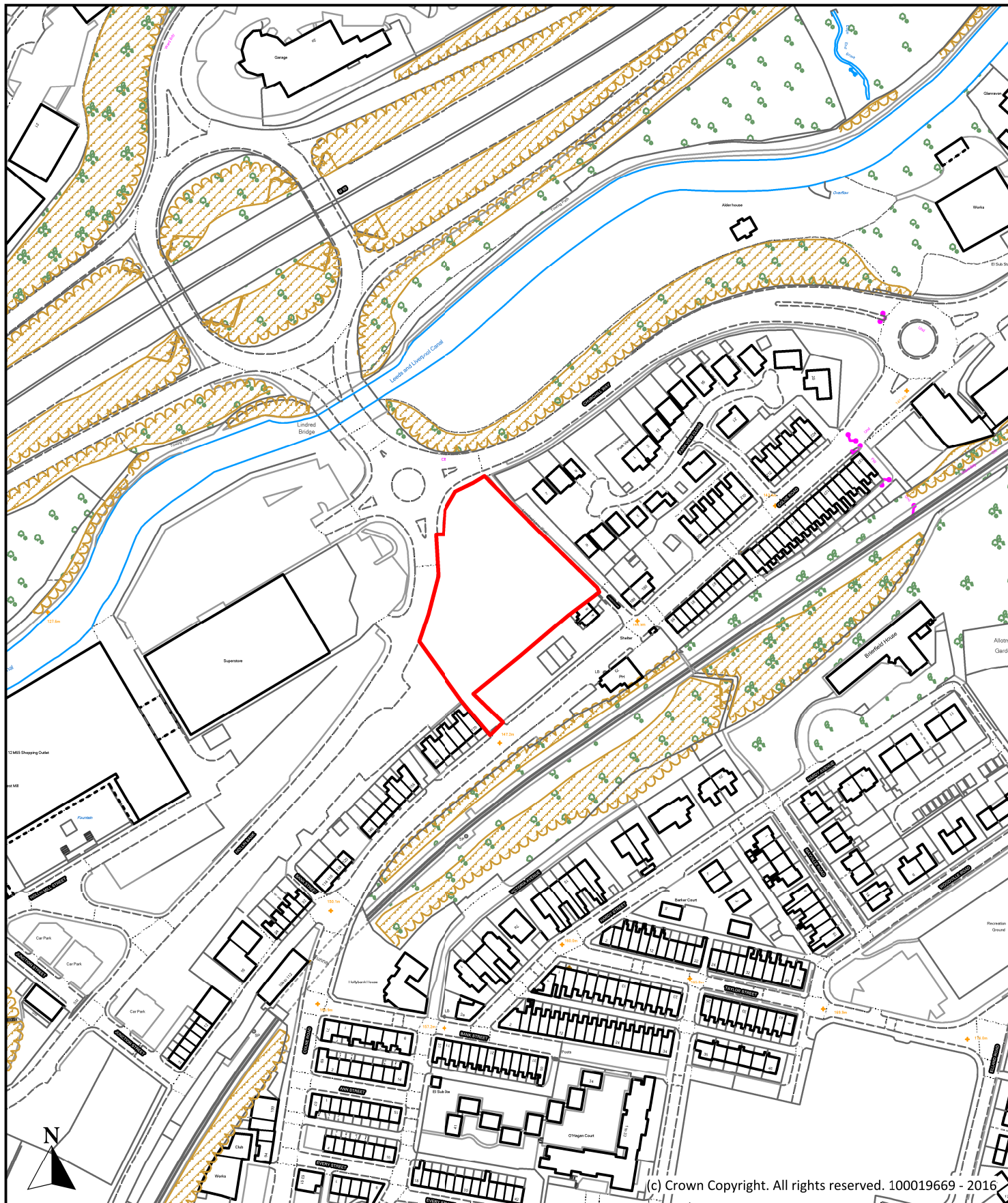

Description

Land off Hollin Bank, Hollin Bank, Brierfield

Scale

1 : 2,500

Ref No.

P144

Drawn By

J.B.

Date

24th October 2016

Historic Ref

121, E131



**Planning, Building Control
& Licensing**

Town Hall, Market Street,
Nelson, Lancashire, BB9 7LG

Tel: 01282 661330

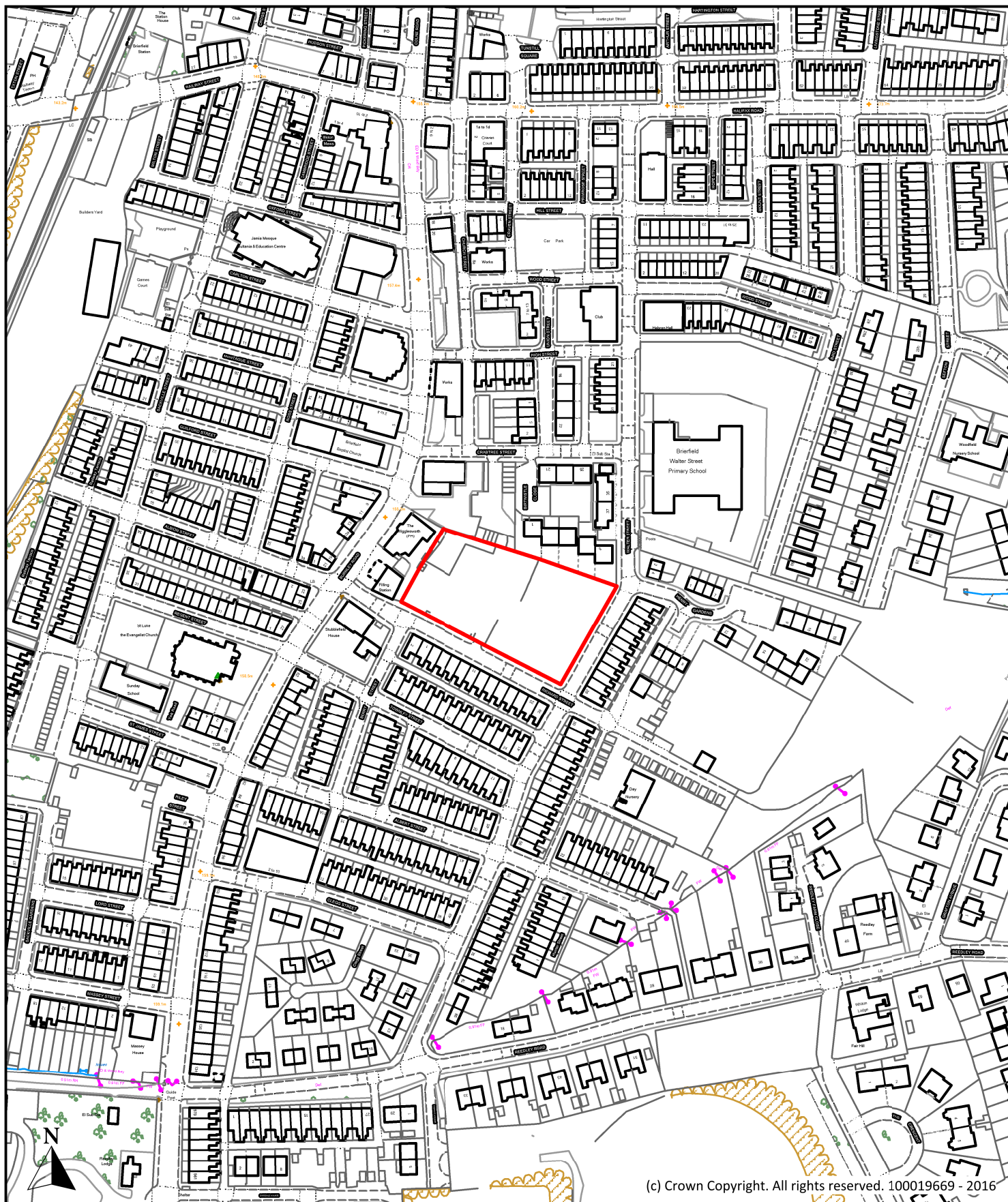

(c) Crown Copyright. All rights reserved. 100019669 - 2016

| | | | |
|--|-------------------|--------------|---|
| Description Former School and Presbytery, Richard Street, Brierfield | | |  Planning, Building Control & Licensing Town Hall, Market Street, Nelson, Lancashire, BB9 7LG Tel: 01282 661330 |
| Scale | 1 : 2,500 | Ref No. | |
| Drawn By | Date | Historic Ref | |
| J.B. | 24th October 2016 | 66 | |

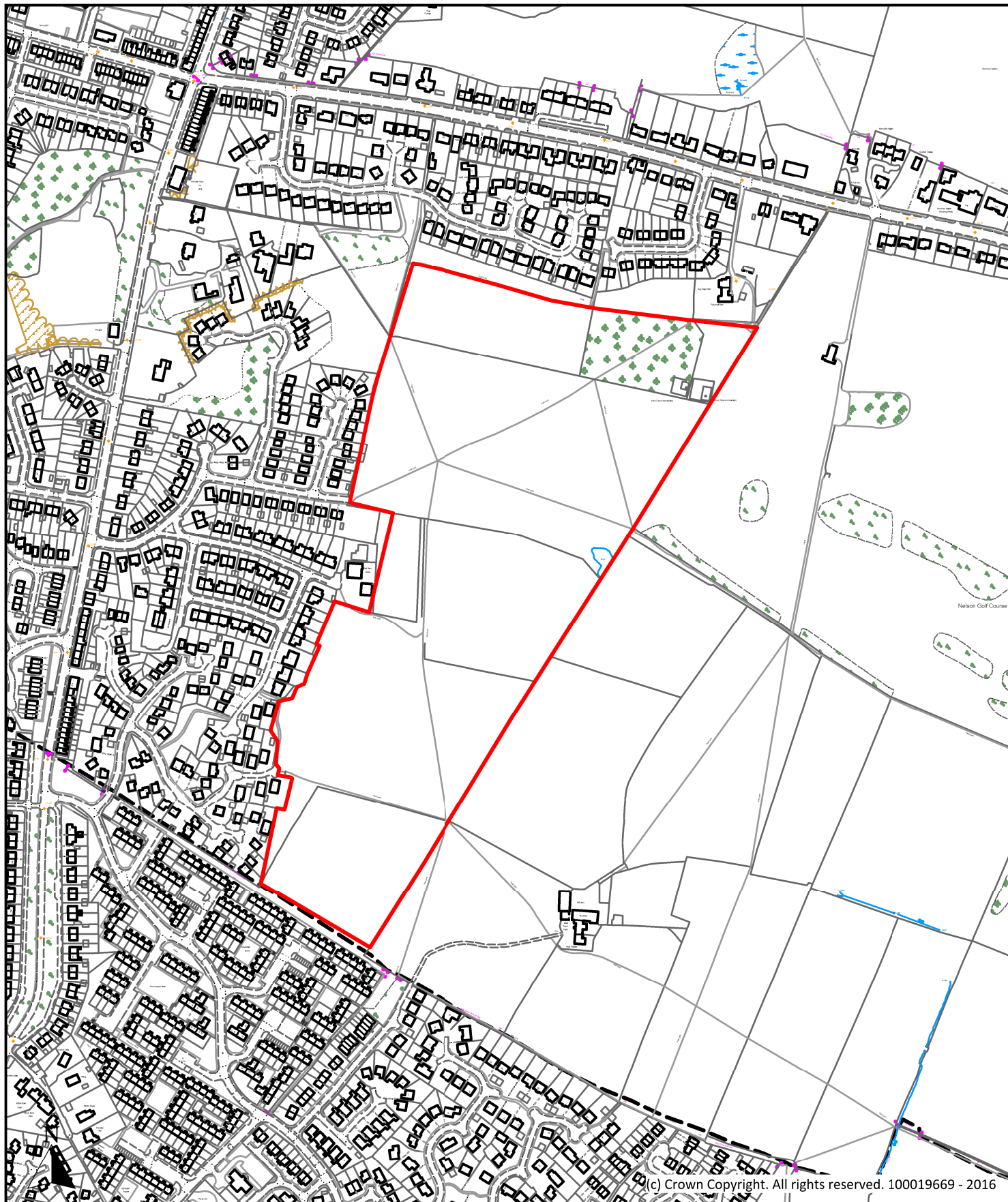

Description

Little Tom's Farm, Little Tom's Lane, Brierfield

Scale

1 : 5,000

Ref No.

P225

Drawn By

J.B.

Date

24th October 2016

Historic Ref

GEN/01/08/2011/04



**Planning, Building Control
& Licensing**

Town Hall, Market Street,
Nelson, Lancashire, BB9 7LG

Tel: 01282 661330

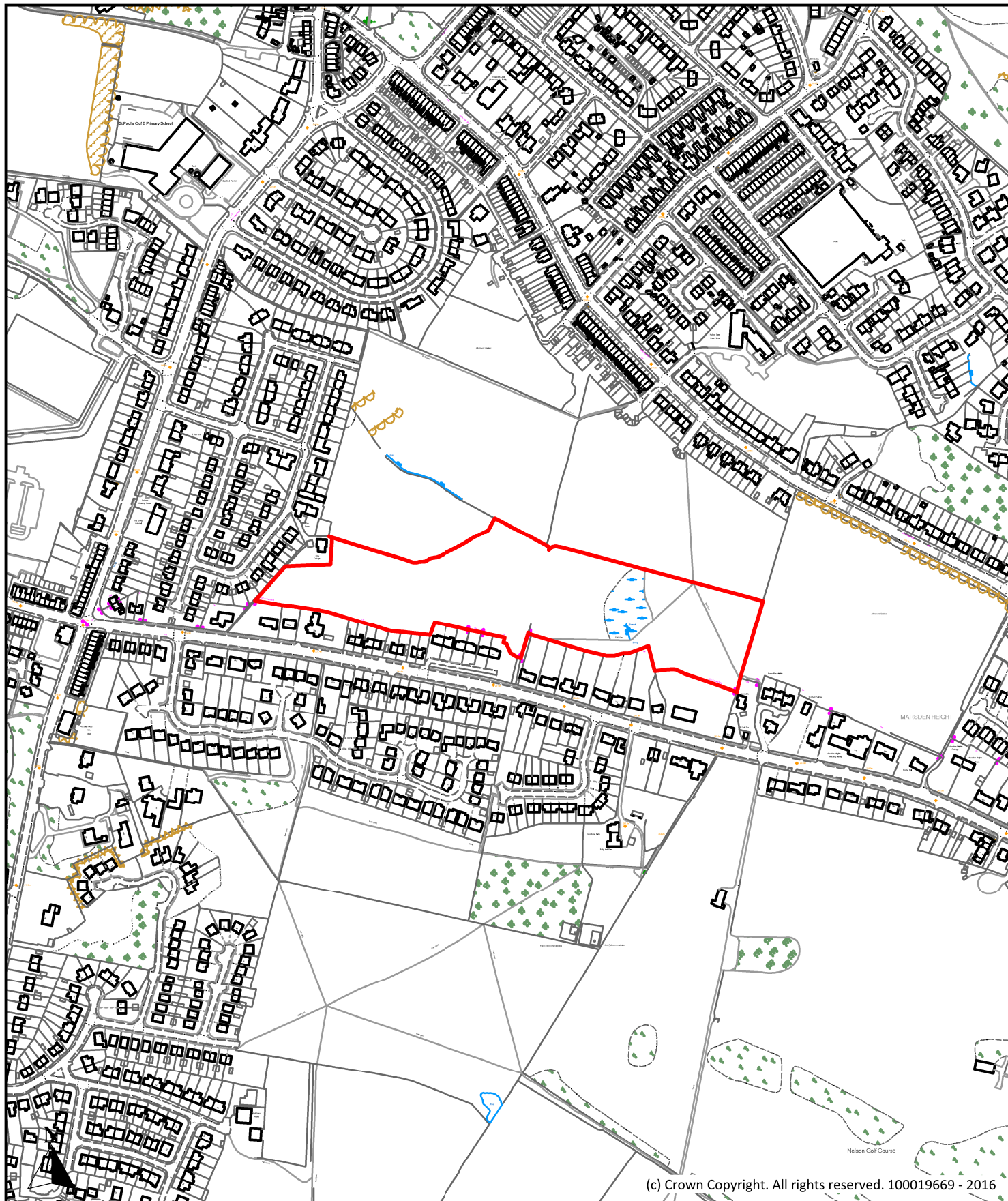

(c) Crown Copyright. All rights reserved. 100019669 - 2016

Description

Land at Clay Farm (Site B), Edge End Avenue, Brierfield

Scale

1 : 5,000

Ref No.

P230

Drawn By

J.B.

Date

24th October 2016

Historic Ref

S266



**Planning, Building Control
& Licensing**

Town Hall, Market Street,
Nelson, Lancashire, BB9 7LG

Tel: 01282 661330

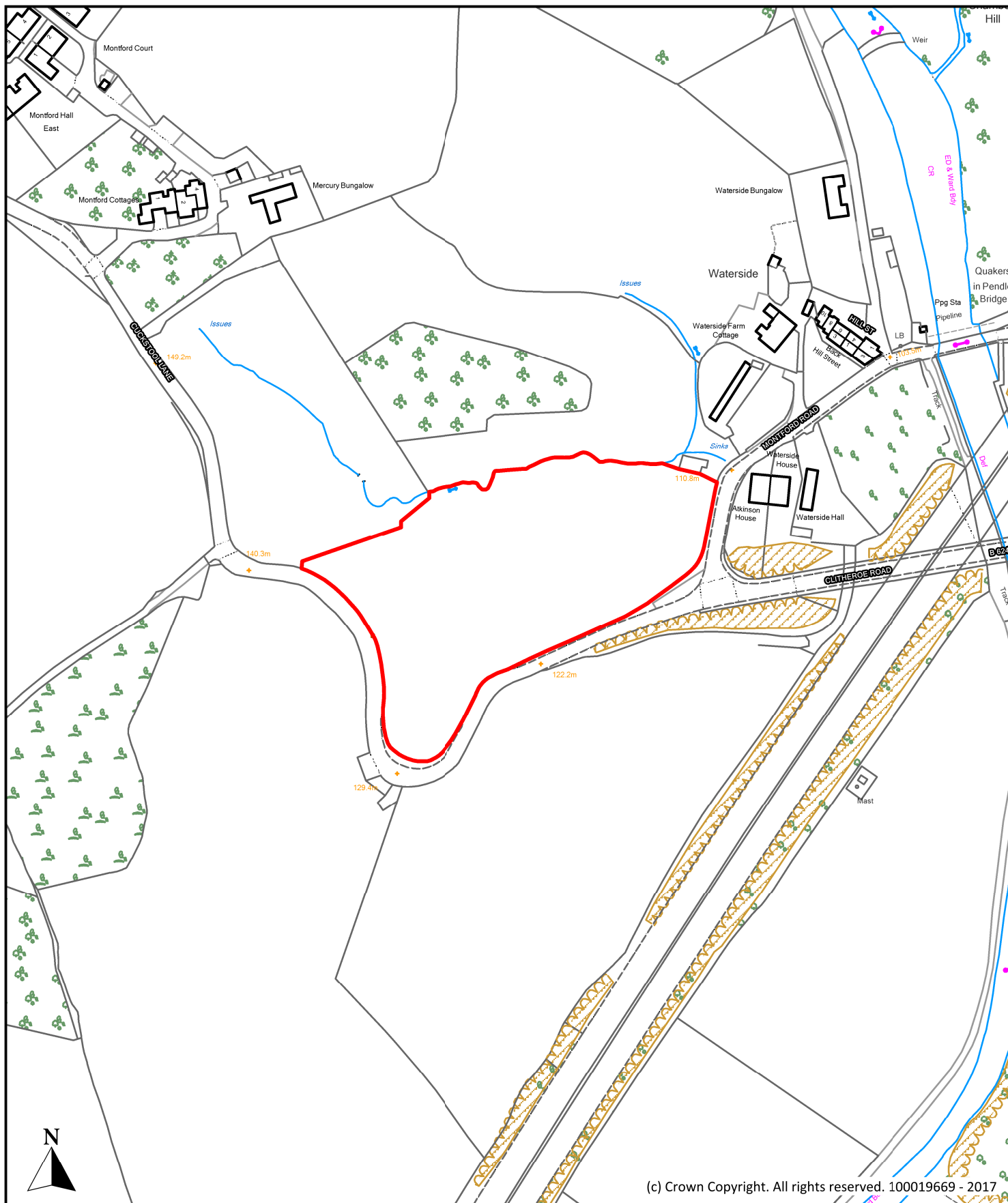

(c) Crown Copyright. All rights reserved. 100019669 - 2017

Description

Land off Cuckstool Lane, Brierfield

Scale

1 : 2,500

Ref No.

P286

Drawn By

J.D.

Date

28th April 2017

Historic Ref



**Planning, Building Control
& Licensing**

Town Hall, Market Street,
Nelson, Lancashire, BB9 7LG

Tel: 01282 661330

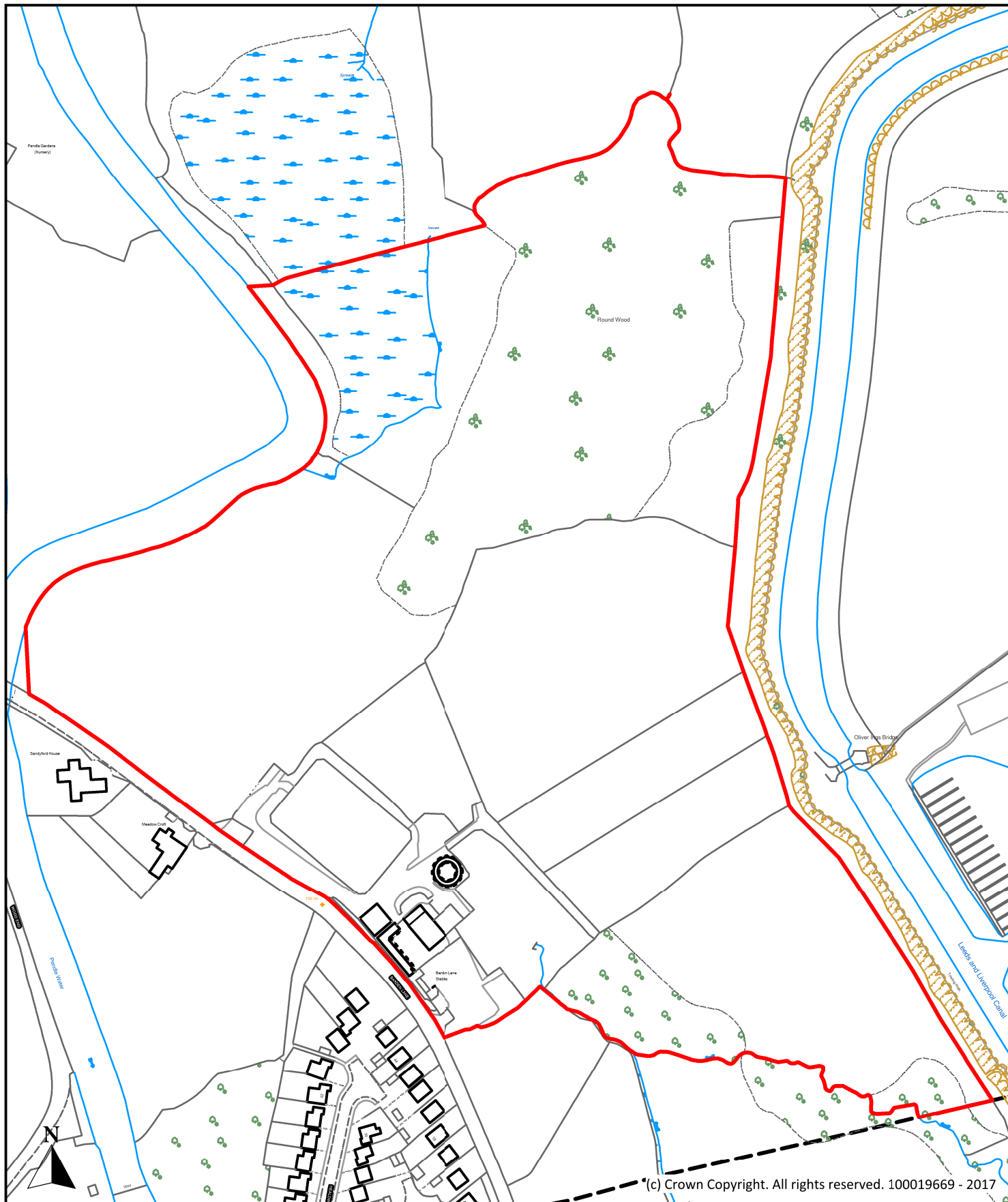

Description

Land at Barden Lane Stables, Barden Lane, Brierfield

Scale

1 : 2,500

Ref No.

P296

Drawn By

J.D.

Date

8th June 2017

Historic Ref



**Planning, Building Control
& Licensing**

Town Hall, Market Street,
Nelson, Lancashire, BB9 7LG

Tel: 01282 661330

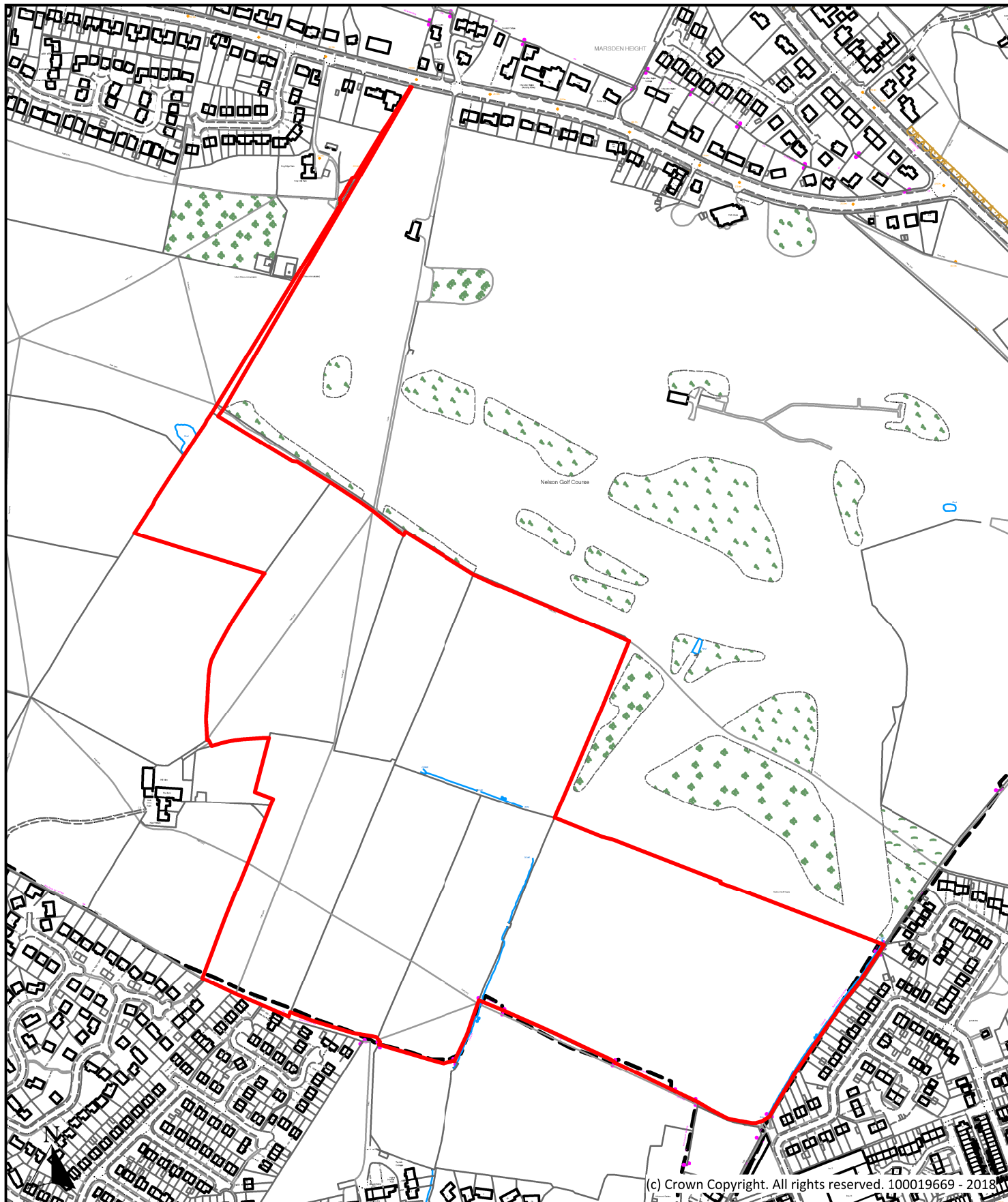

Description

Land South of Nelson Golf Course, Kings Causeway, Brierfield

Scale

1 : 5,000

Ref No.

P303

Drawn By

J.D.

Date

21st March 2018

Historic Ref



**Planning, Building Control
& Licensing**

Town Hall, Market Street,
Nelson, Lancashire, BB9 7LG

Tel: 01282 661330

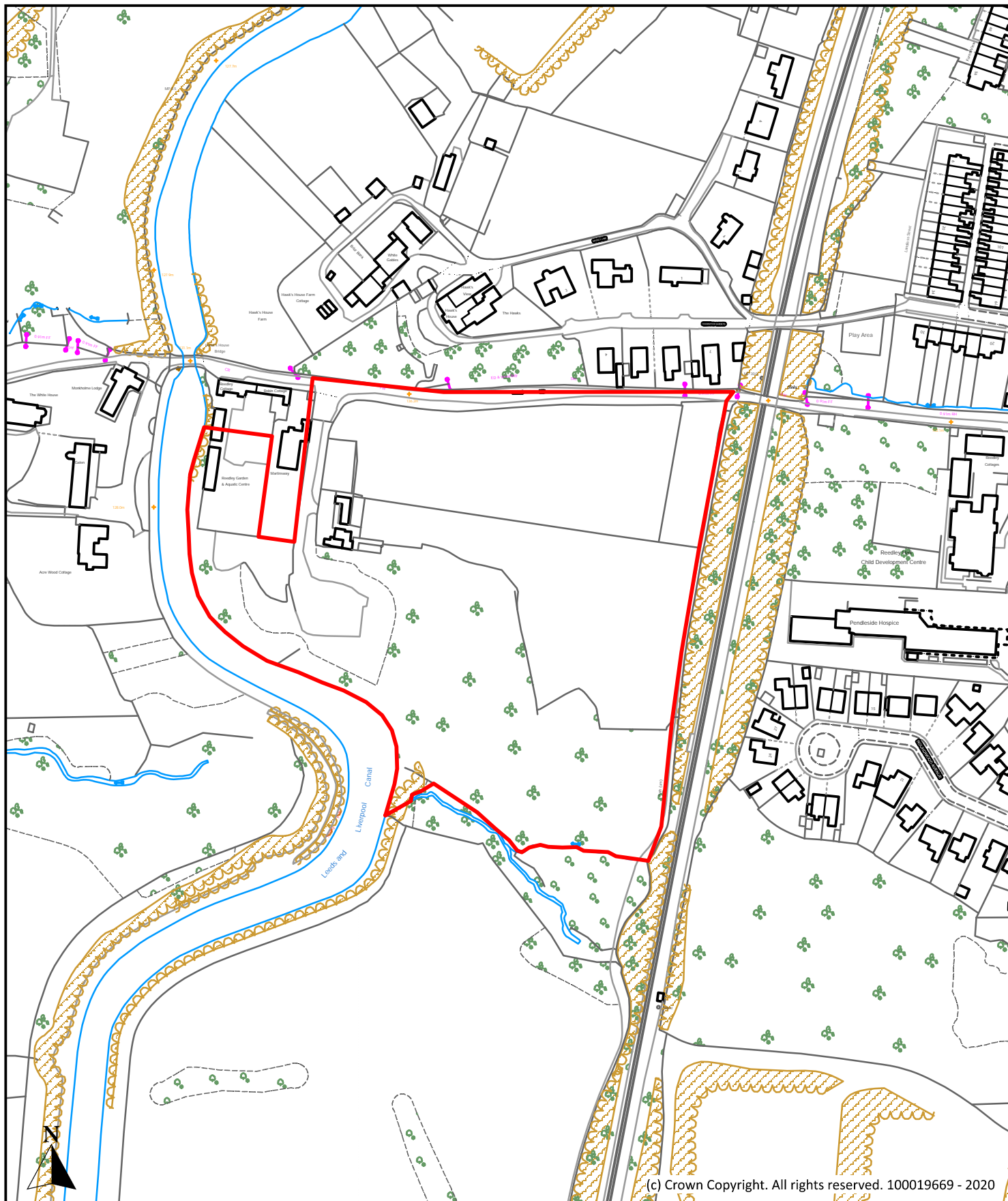

Description

Land off Robinson Lane, Reedley

Scale

1 : 2,500

Ref No.

P306

Drawn By

J.B.

Date

30th June 2020

Historic Ref



**Planning, Building Control
& Licensing**

Town Hall, Market Street,
Nelson, Lancashire, BB9 7LG

Tel: 01282 661330